Ypsilanti Commercial.

VOL. XVII, NO. 25. {ONE DOLLAR WEEKLY.} YPSILANTI, MICH., SATURDAY, SEPTEMBER 18, 1880. {ONE DOLLAR WEEKLY.} WHOLE NO. 861

FALL 1880.

C. S. WORTLEY & BRO.

Call attention to their very Complete

Line of

BOYS and CHILDREN'S

SCHOOL AND DRESS SUITS,

For the

FALL AND WINTER!

13-15-14

Is a bad combination after an hour's struggle! But it is nothing to the condition you will be in if you should purchase

WALL PAPER

This Spring without looking over the stock at

FRANK SMITH'S

When you go into the house of your neighbor who did purchase there and get the most beautiful patterns and save money too, you will feel as though your head was a block and 13, 15, 14, a fixed fact!

You will see it stamped all over your walls, and it may lead to lunacy. But this sad fate need not be yours! FRANK SMITH has purchased enough of those Beautiful Goods so that all can enjoy them.

Be wise and avoid the terrible 13, 15, 14! If you want your money's worth, and the right thing every time, go to

Frank Smith's EMPORIUM.

DRURY & TAYLOR,

—THE—

LEADING HARDWARE MERCHANTS,

Are exhibiting the Largest and most Complete assortment of

Cooking Stoves and Ranges

In the city. We also have an immense stock of General Hardware, House Furnishing Goods, and Agricultural Implements. We also sell Rubber and Leather Belting, Barbed Fence Wire, and Mixed Paints, ready for use

—o—

We are agents for the

CHAMPION REAPERS and MOWERS,

The best in the market. Also the celebrated

Gale and South Bend Chilled Plows.

—o—

Our stock is full and complete in all departments. Call in and SEE FOR YOURSELVES.

DRURY & TAYLOR.

836–8

Professional Cards.

ATTORNEYS.

EDWARD P. ALLEN, Attorney at Law. Office, Laible Block, Ypsilanti Mich.

JOHN H. FOX, with FRANKLIN HINCKLEY, Attorneys and Counsellors at Law. Arcade Block, Ypsilanti, Mich.

W. H. JEWETT, Attorney at Law. Special and General Insurance Agent, and adjuster of fire losses, Follett House Block, Cross St., Ypsilanti. 728

CLARENCE TINKER, Attorney and Counsellor at Law, and General Insurance Agent. Special attention given to Collection and Conveyancing. Negotiations made and loans effected on mortgages, &c. Office in Masonic Block, Depot, Ypsilanti, Mich. 700

H. J. BEAKES S. M. CUTCHEON.

BEAKES & CUTCHEON, Attorneys at law Office 55 Seitz Block, Griswold street, Detroit.

J. WILLARD BABBITT. D. C. GRIFFEN.

BABBITT & GRIFFEN, Attorneys and Councellors at Law, and General Insurance Agent. Negotiations made, and Loans effected on Mortgages and other Securities. Office, in Van Tuyl's Block (first floor), Huron St., Ypsilanti.

DENTAL.

M. F. FINLEY, D. D. S., DENTAL Rooms over J. Sanders' Clothing Store in Union Block, cor. Congress and Washington streets, Ypsilanti, Mich Anaesthetics administered if desired. 813

J. E. POST, M. D., D. D. S. DENTIST. Rooms over Dr. H. Van Tuyl's Drug Store, south side of Congress Street, Ypsilanti. All work warranted. N. B.—Nitrous Oride Gas administered.

PHYSICIANS.

A. J. WILLIAMS M. D., Homeopathic Physician and Surgeon. Office and residence, 17 Washington street, two doors south of M. E. church.

WM. PATTISON, M. D., Homeopathic Physician and Accoucheur. Will attend to calls in city or country. Office nearly opposite the Episcopal Church, Huron Street, Ypsilanti.

BANKING.

HEMPHILL, BATCHELDER & CO., BANKERS, corner of Congress and Huron streets, Ypsilanti. 800

CHANDLER HOUSE

(Formerly Gregory House)

Corner Maine and Huron Streets, Ann Arbor, Mich.

P. CHANDLER, Proprietor,
I. LECOMPTE, Clerk.

Renovated and Refurnished.

MILLINERY.

The Largest Stock,

Lowest Prices

Ever brought to this City will be on exhibition at

MRS. E. M. CURTIS'

During

FAIR WEEK.

Woolen Goods of every description included. Notice given of opening hereafter.

861-1t MRS. E. M. CURTIS.

YPSILANTI.

OPERA HOUSE

One Night Only.

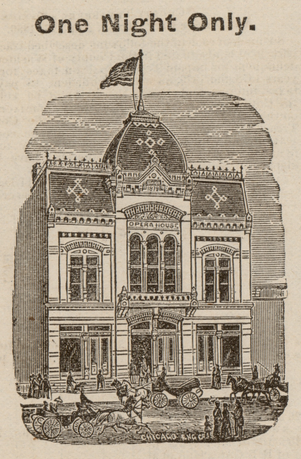

Monday, Sept. 20th.

THE CELEBRATED TRAGEDIAN,

John McCullough,

In Knowle's Tragedy,

VIRGINIUS,

SUPPORTED BY

FRED. B. WARDE,
EDMUND K. COLLIER,
JOHN A. LANE,
H. A. LANGDON,
MISS KATE FORSYTH,
MRS. AUGUSTA FOSTER,

—AND THE—

Most Powerful Dramatic Company EVER ORGANIZED.

W. M. CONNER, Manager.

Tickets For Sale at DODGES. 860 2w

Local Matters.

SATURDAY, Sept. 18, 1880.

NOW GET MARRIED.

We will send a copy of the COMMERCIAL, *free*, to every new bride in the city of Ypsilanti, Ypsilanti town, Augusta, York, Milan, Pittsfield, Saline, Superior, Salem, Sumpter, and Van Buren, until March 1st, '81, who will promptly send us a notice of her marriage, and her address.

Personals are solicited. All persons going on a visit or having friends visiting them from abroad are requested to notify us by mail or otherwise.

Commercial Office, in new block, opposite Post Office, corner Huron and Pearl streets.

FAIR PRINTING

Done at this office cheap Prepared to print on short notice 100 to 100,000. impressions.

Bring in your work and bring it in early so as to have it done in season.

Where is that *Free Press* rooster?

"They laugh best, who laugh last."

We are on hand for work with all our presses in running order.

The Ypsilanti Band went to Detroit Thursday, to take the lead in the grand State Fair covalcade.

Vote on the Grand Rapids train Thursday evening, 201 Garfield, 111 Hancock, 3 Prohibition, 21 Greenback.

Next Tuesday evening, the Musical Union will meet at Union School Hall to elect officers for the ensuing year.

W. F. Pattison is the agent of that splendid life of Garfield by Major Bunday, only $1,00. Also agent for The COMMERCIAL.

THE NORMAL has opened with a good attendance. The professors are on hand. The prospects are flattering for successful results the present term and year.

The Baptist church was entered Thursday afternoon and the hymn books badly mutilated. The boys are known. They are travelling towards the Penitentiary.

Mr. O. E. Thompson says that the farmers who have used the Saginaw salt (see ads in COMMERCIAL) are much pleased with it. Sown on the land this fall next year will show rich results.

THE LATCH STRING OUT.—Our friends at home and abroad are invited to come in and see us during the Fair and see our new office. Our new presses will be running most of the time.

Friends of the P. M. Church will hold their quarterly meeting at 10.30 A. M. and 7. P. M. Rev. C. Roffe will preach in the morning and administer the sacrament. In the evening, short discourses from several.

J. Bass, Pastor of the A. M. E. Church in this city, has been returned for another year, by his annual conference that recently met at Evansville, Ind. He was welcomed back by his church and congregation.

Letters remaining in P. O. Sept. 15th:

John Baker, Edwin Butt,
Genie Cal, Wm. Crane,
J. K. Davis, Georgiana Day,
George A. Stevens.

The runaway, Mr. Herald according to the authorities was seen in Detroit alive. There are various rumors afloat. Dead or alive he gave himself away in patronizing our saloons. Later, there is no doubt but he is alive.

The family of Rev. Mr. Scott, have been severely afflicted, suffering from the ague himself, his wife's life has been despaired of. Other members of the household have also been sick. We are glad to learn that they are all convalescent.

One night last week some evil minded persons shaved the tails of two horses and cut off the tails of two cows belonging to Alonzo Sinday, near Bridgewater. Mr. Sinday is an active member of the reform club, and this, it is thought affords a clue to the perpetrators of the mischief.

The Rev. J. R. Hibbard D. D. of Detroit will preach to-morrow morning and evening at the New Jerusalem chapel. The public is cordially invited, the prevailing idea concerning the "New Church" is so wide of the mark, that persons interested will do well to attend and hear Dr. Hibbard. Com.

MCCULLOUGH.—He has a winning card in Detroit. The entire press of that city mention both the great actor and his company in the highest terms of praise. They say that McCullough in Virginius—the drama at our opera house next Monday evening—arose to the heights of sublimity, entrancing the vast throng present. Tickets for sale at Dodges.

Rev. Mr. Washburn at the urgent request of the pastors in the Detroit Dist., was appointed to the presiding Eldership. He will make a good one. His successor Rev. E. Bourns, is a stranger to most of our citizens. But he is a man of ability or he would not have received the appointment. We welcome him to plenty of hard work in this city and vicinity. Not that we are peculiarly wicked, but Satan has a high seat here as every where else among sinful mortals.

The completest display was witnessed at A. Williams & Co., on Tuesday ever seen in this city. In fact no town outside of Detroit in the State beats their establishment in a nice selection of choice goods and a fine arrangement. The front windows, especially the left on entering, lighted up with fine chandeliers is gorgeous. The ladies cannot but be pleased. Mr. W. estimates that a thousand ladies visited the Store "Opening day."

Geo. Simpson, aged about 54 years, fell dead last Wednesday while working in the field on Geo. Moorman's farm. He had been joking with his fellow workers all the morning. When about 10 A. M., he called a comrade to assist him in raising a shock of corn that had fallen, when the helper reached him he was lying on the ground. In a few minutes he breathed his last. The home of Mr. S. was in Canada. His sisters came and took his remains home with them for burial.

C. King, Sr., stuck his head into the post-office window, on Tuesday, and asked the Postmaster "if he was suffering from an attack of bilious colic," and before the dignitary had time to reply he discovered the editor of this paper, and said, "and there is another." Not so, friend King. The result shows that the Hancock vote is a mere cipher in Maine. The postoffices are still a long way out of the reach of our Democratic brethren. The Greenback party can't crow either. The Republicans have made a large gain over last year, way ahead of their plurality vote; obtained an undisputed large majority in the Legislature, ensuring a U. S. Senator; elected three out of five congressmen; the Democrats, by aid of Greenback votes, only one. The Maine election has demonstrated that Hancock has a slim show of election, judging from the paucity of Democrats in Maine.

PROPHETIC.

As goes Maine, so goes the Union." C. R. Whitman Democratic candidate for prosecuting attorney. Latest from Maine seems to confirm the opinion that Maine is Republican in all its departments.

PERSONALS.

Mr. Charles Moore was in the city Monday

Miss Eva Kishlar, entered upon her school work as Preceptress at Chelsea last week. She was a member of the last Normal graduating class.

Hobart Davis formerly of this city now of Charlotte, will be in the city during the fair.

Mr. Walter Fuller and Mr. Fred. Humphrey left Monday for Toronto Ont., where they will spend the week visiting friends.

H. D. Newton has gone to Oberlin, Ohio, to perfect himself in music.

Mr. Wright Spencer left Monday for his home at Newton, Kansas.

Mrs. Caven has returned from a visit in Flat Rock, is intending to make Ypsilanti her home this winter.

Frank Showerman spent last Tuesday in Chicago.

By an oversight the two following notices were omitted last week. Miss Caroline Weed has returned from her pleasant visit of several weeks in Ohio.

Mrs. F. A. Carson is visiting relatives at Carlton and Maybee.

Edwin S. Hoskin, Editor of the Belleville *Gazette* says:

Prof. Malcom McVicar, principal of the Potsdam (N. Y.) Normal School, has been offered and has accepted the principalship of the Michigan State Normal school, at Ypsilanti, made vacant by the resignation of Prof. Estabrook, and will enter upon the duties of the position about November 1st. Prof. McVicar was principal of the Brockport (N. Y.) Collegiate Institute during our residence in the town, and we know him intimately and well, as a thoroughly practical and successful teacher, an able and eloquent christian minister and a noble man. He has since had several years of practical experience in Normal school work, and ranks high among the best educators of the East. In calling him to preside over one of the grandest and best of Michigan's public institutions, the State boardof education has honored the State more than the man. We welcome Prof. McVicar to our State.

NORMAL ITEMS.

School opened Tuesday, a good attendance of new students.

The old students did not begin to appear until Wednesday forenoon, many have not arrived.

The societies will not begin their meetings until next week, when Mr. Hettinger of the Lyceum, Mr. Hall of the Zealots and Miss Waite of the Pleiades will deliver their inaugeral addresses.

The "boys" heartily welcome the fall in the price of school books, and since they saved a little money they think seriously of going to hear McCullough.

If one comes to school early in the morning or is about the doors at recess, he will easily learn that "Normalites" are not so very ignorant in political matters, and that Hancock is not the man, and that Garfield is.

Mr. Albert Nihland, a former Normal student, and Mr. T C. Williams, a common-school-course graduate, later Principal at Napoleon, have returned to review old acquaintances and pursue a higher course of studies. Mr. Lincoln Avery and Walter C. Hewitt besides others, all former students here, are also enrolled.

The president and vice-president of the Lyceum have arrived, and together with the other officers, say they are intending to make the society "boom" this term. They hope every student will take hold and do solid work, and not come merely to enjoy the social. The committee on resolutions will endeavor to furnish an entirely new list of questions to be discussed, and hence it will be more interesting than if the old ones were drummed up again.

Most of the graduating class of '80 have secured situations. Some we give: C. T. Grawn, Plymouth; S. F. Stuff, Bellville; W. D. Clisbe, Birminghrm; C. H. T. Atwood, L'Anse; J. N. Mead, Franklin Minn; M. W. Smith, Dowagiac; G. A. Shartau, Farmington; Blanche Cudworth, Manistee; Carrie Calkins, White Hall; May Castle, Au Sable. The highest salary paid to a gentleman is $900; to a lady, $450. May the class of '81 do as well.

By the neat appearance of the rooms, stairs, and blackboards; by the improvements in the yard in the way of lamp posts, and the clearing of weeds, and by the broken lights of glass which have been replaced, one may easily see that Mr. Vroman, the janitor has not been idle during his vacation (?)

SUNDAY SERVICES.

SUBJECTS FOR TO-MORROW.

BAPTIST CHURCH.—Regular services A. M. and P. M.

EPISCOPAL.—A. M., "Job V, 6". P. M., Regular services.

NEW JERUSALEM CHAPEL.—(Swedenborgian) A. M. and P. M., Regular services. Preaching by Rev. Dr. Hibbard.

M. E. CHURCH.—Regular services. A. M. Rev. Mr. Washburn will precah.

A. M. E. CHURCH.—Regular services. Conducted by Rev. J. Bass.

PRESBYTERIAN CHURCH.—Regular services.

P. M. CHURCH.—Quarterly Meeting.

All services begin at 10:30 in the morning and at 7:30 in the evening.

GRAND FROM MAINE!

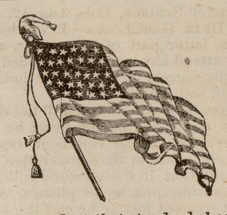

"Forever float that standard sheet!"

Maine elects the Republican Governor by over 300 majority.

Mr. E. M. Comstock, while in New York, had presented to him a very fine book. We quote from title page:

A RECORD

OF THE

STATESMANSHIP

AND

POLITICAL ACHIEVEMENTS

OF

General Winfield Scott Hancock,

Regular Democratic Nominee

FOR

PRESIDENT of the UNITED STATES.

COMPILED FROM THE RECORDS,

BY A CITIZEN.

1880.

On opening the inside, we find, as might truthfully be expected, blank pages.

THE FAIR!

On Our Fair Grounds.

TUESDAY, WEDNESDAY, THURSDAY, AND FRIDAY NEXT.

Everybody IS invited, far and near, even from Dan to Beersheba.

MARRIED.

CORMANY—FORBES.—On the 15th inst., at the residence of the bride's father, by the Rev. John A. Wilson, MR. MONTGOMERY LAWRENCE CORMANY, and MISS ADELA VERNON FORBES. Both of this city.

DIED.

COOK.—In this city, Sept. 15th, 1880, Mrs. MARIA COOK, aged 74.

Mrs. Cook was born at Wallington Vt., in 1806. At the age of 15 she united with the church. Fifty years ago she became a resident of this city, then a ville. Not long after she united with the Presbyterian church. Some trouble sprung up in that church in regard to the resignation of the pastor, Rev. I. M. Weed. This led to her severing her connection with this body, and both she and husband united with St. Luke's church, being confirmed Feb. 15th 1848, just eight months after the arrival of the present rector, Dr. Wilson. She was one of twelve who united at that time with St. Luke's. Five of them have gone home to their reward, one of whom was her husband. Only two are now residing in the city. Sixty-six years she was a faithful disciple of Christ.

BUSINESS LOCALS.

—At the solicitation of many of our customers, We have concluded to make an exhibit of a large stock of fall millinery, including French Pattern Bonnets and Hats, also a full line untrimmed, Sept. 23, 24, and 25. This will be the only form of invitation. O. A. DENNIS.

—A large and beautiful assortment of Scrap Pictures just received at Samson's.

—Samson wishes to announce that he has sold over a hundred copies of The Light of Asia, and has more on the way. 2t

When you come to the Fair call on J. L. Forsyth near the postoffice, for a good square meal or a good dish of oysters also good fresh bread, pies, cakes, candies and cigars always on hand don't forget three door south of the post office.

J. L FORSYTH.

A great many of our readers will be glad to know that the well-known and old reliable Alhambra Dollar Store has been re-opened, at 92 Woodward Ave., Detroit. It is quite interesting to look through their stock and see the many novelties they exhibit. Call on them when you again visit Detroit, and you will not regret it.

SPECIAL PREMIUM.—We wish to call the attention of our readers, and especially of the butter makers among our lady readers, to a very handsome piece of silver ware, viz: a Combinaeion Caater and Fruit Bowl, which our enterprising crockery merchants, Littlefield & Weeks, purpose offering as a special premium for the best six-gallon crock of butter exhibited at the coming Fair, to be held at Ypsilanti Sept. 21–24. The castes is of best quality of metal, triple silver plate, and is valued at $25.00. Littlefield & Weeks have this caster displayed on their showcase, and it is attracting a great deal of attention. It certainly is a handsome present for any one to own. Call at their place and see it. 858–4t

From Our Washington Correspondent.

Washington News.

WASHINGTON, D. C., September, 1880.

MR. EDITOR:—Since the death of that eminent scholar and soldier, Gen. A. J. Myer, familliarly known as "Old Probabilities," the weather in this country seems to be running wild. First we almost melted with the themometer up to 100 degrees in the shade, for nearly two weeks, and now the blasts of winter are around us and overcoats are in great demand. If Capt. Howgate intends to take charge of the weather bureau it is time he began. Perhaps as there has been some opposition to his promotion to the vacancy caused by the death of General Myer, he is letting the weather go at odds and ends as a punishment to his opponents. That he is in every respect competent to fill this vacancy we have no doubt and it is a matter of regret that any opposition should be made to his prompt promotion. After Capt. Howgate there is but one man who should be called to the position, and his name we have not seen mentioned as yet. We refer to Col. Garrick Mallery, who for years was connected with the Signal Service of the army, second only in rank to Gen. Myer. Col. Mallery is a man of high attainments as a scholar, and is a most diligent student. He is now and has been for three or four years engaged in the study of the language and habits, methods of living, etc., of the Indian tribes, and by his diligent research has given to the world many curious facts in relation to our red brothers of the west. At some future time we shall give you some facts in relation to this subject which will no doubt be of great interest to your readers. While it would be a great pity to take Col. Mallery from his present work, yet he is deserving of the promotion to the head of the Signal Service.

If any doubt exists in the minds of the intelligent voters as to the amount of rebel war claims that will be presented and allowed in the event of the success of the Democratic ticket in the light of the fact that "history repeats itself," it is well to refer to old records of the Democratic regime and deduce therefrom lessons of instruction for the present and future.

The archives of the Treasury Department contain claims to the amount of sixty millions of dollars paid to the inhabitants of Georgia and Florida for losses alleged to have been sustained during the war with the Seminole and Creek Indians (better known as the Florida war) which occurred during the years 1834 to 1838. The field of military operations was principally in the Everglades of Florida, the hunting grounds of "Billy Bow-legs'" and his savage warriors. At that early period in the history of the "peninnsular state" it cannot be supposed that many white setlers had established their homes in such an almost impenetrable morass, constructed costly dwellings, and surrounded themselves with all the luxuries of life, yet a persual of these records discloses the astounding fact that nearly half a century ago that portion of the solid south now inhabited principally by alligators and wild hogs, was as thickly populated as a county in Massachusetts, covered with costly buildings, abounding in choice cattle, and rich in all the products of of the soil, all of which were lost or destroyed by the war. A Democratic administration allowed these claims on the affidavits of the HONEST and HONORABLE members of the party. And the good people of the whole country were taxed to pay them. The facts are at hand, and cannot be gainsayed, to prove that more money was paid on the fraudulent claims of these ancestors of southern rebels than would be required to purchase at fair value all the property, real and personal, belonging to the residents of the whole state of Florida. Ways that were darker and tricks that were meaner than were ever used by the heathen Chinee were employed by these people to defraud the Government. I have no doubt that after having become enriched by such a steal, these claimants were willing to be forgiven, wanted to shake hands across the bloody chasm with those who accuse them of dishonesey and perjury, and were extremely anxious to have peace. Is it not extremely suggestive of what we may expect of their descendants should an opportunity be given?

The Democratic party is the party of the South; all rebels were Democrats during the war and nearly alll Democrats were rebels. We will admit there were many Democrats who entered the Union ranks, but nearly all graduated from the war, Republicans, in fact only one man of any importance remained in the Democratic party and he is now their candidate for President. If Gen. Hancock should be elected he would be forced to recognize the solidity of the Southern Democracy by placing in his cabinet and in positions of trust and power rebel Brigadeers, Colonels etc., as a fair representation from the masses who placed him in office, and God knows in the light of history what would be the result.

PARKS.

President Hayes made a remarkable speech at the reunion of the Ohio boys in blue at Columbus. He says:

If we take a survey of the globe we shall find everywhere, among civilized nations especially, many people who are eagerly looking forward to the time when they can emmigrate to some more favored land. Only one of the great nations is in no danger of loosing its capital and labor and skill by emigration. We find only one which by immigration, is gaining rapidly in numbers, wealth, and power. All are losing by this cause except the United States. The United states alone is gaining. Other nations see their people going, going. We see, from every quarter, the people of other countries coming, coming, coming:

There is one flag, and in all the world only one, whose protection good men and women born under it will never willinly leave. There is one flag, and only one in the world, whose protecting folds, good men and women born under every other flag that floats under the whole heavens, are eagerly and gladly seeking. That flag, so loved at home, so longed for by millions abroad, is the old flag under which we marched, to save, what in our soldier days we were fond of calling "God's country!"

It is easily seen what it is that attracts this immigration. It goes where good land is cheap; where labor and capitol find profitable employment; where peace and social order prevail; and where civil and religious liberty are secure. The recent census, whose results we are now getting, gives us the answer. That census shows us parts of our country, where land is cheap and where capital and labor are needed, that are not rapidly increasing in population. In these states it will be found that two things are wanting—the means for popular education are not sufficiently provided, and the good order of society is disturbed by a practical popular refusal to accept the results of the war for the Union. These two defects, wherever they prevail in our American society, are hostile to the increase of population and to prosperity. They are found generally to exist together. Where popular education prevails the equal rights "amendments to the constitution of the United States, embodying the resuits of the war, are inviolable."

When our revolutionary fathers adopted the ordinance of 1787, for the government of the northwest territory, out of which Ohio and four other great states have been carved, they were not content with merely putting into organic law a firm prohibition against slavery, and providing effectual guarantees of civil and religious liberty, but they established, as the corner stone of the free institutions they wished to build, this article: "Religion, morality and knowledge being necesity to good government and the hippiness of mankind, schools and the means of education shall forever be encouraged." Unfortunately for the complete success of reconstruction in the south this stone was rejected by its builders.

THE COMMERCIAL.

Good Will to Man—Onward and Upward.

SATURDAY, Sept. 18, 1880.

Our space is too valuable to occupy week after week with names of candidates. We shall notice them in our columns as occasion requires.

EDITORIAL NOTES,

COMMERCIAL 25 cents to Jan. 1st, 1881.

Hancock is dangling at the small end of the Greenback kite.

Decrease of the National Debt during August, $12,027,167.59.

The *Free Press* out with rooster over a Greenback victory, Shades of Hercules.

Way down in Maine the Democracy are on the *leetle* end of the *leetle* greenback kite.

In view of the census frauds in South Carolina, the President proposes to order a new enumeration.

The alliance of the Democracy with the Greenback party, will scare the business men of the country.

Henry Clews in his circular says that the disposition to buy stocks on speculation has met with a check. He says that the increase in the wheat crop of this country will be from thirty-five to forty milions over 1879.

When the first news came from Maine, an old veteran republican said to another younger but just as prominent "It is too bad." Said the latter "I am glad of it. It will teach the republicans to watch as well as pray."

Hon. Henry Waldron, who represented this Congressional district in Congress twelve years, died last Monday at his residence in Hillsdale. There is universal mourning among his fellow citizens. He was an honorable, able, and esteemed representative.

It was not the infintesimal small Democratic vote in Maine that reduced the Republican vote and placed them behind a few hundred votes on Governor. It was the Prohibition vote that did the thing. These prohibitionists voted on principle, not dreaming of postoffices.

The Democrats of California are so contemptibly mean as not to recognize President Hayes, though a few individual members of the party did so. So says the San Francisco *Chronicle*, a Democratic paper, which bitterly opposed such recognition. The paper was sent us by Mr. H. C. Camp.

One of the biggest frauds is the constant assertion of the Democratic press that Hayes was elected by fraud. The commission which decided who was justly elected President was the creation of the Democratic party in Congress. It was strongly opposed by the radical leaders and press of the Republican party to the bitter end. It was hoisted upon the country by Democratic votes and Democratic Congressmen dared not crush their own bantling. It is true they thought in the commission of fifteen they had a nice thing. They had a sure thing because the fifteenth man would be David Davis. Here is the rub and here is the fraud. The good Lord hung them on their own gallows.

The Democratic press, notably the *Sentinel* and *Ann Arbor Democrat*, crow over the great victory in Maine. They are very careful not to state the truth. 1st. That the Republicans have elected three members of Congress, the Greenbackers one, and the Democrats one, same as two years ago. 2d. The Republicans have the legislature by a large majority. Senate—Republican 22, Fusionists 9. House—Republican 82, Fusionists 27. Plaisted for Governor has a minimum of less than 50 and probably defeated. The Republicans have made a gain on the vote of last year of over ten per cent. How much is that to crow over? Set Maine down for Garfield in November. While you are about it neighbors tell the the truth and shame the devil.

A GREENBACK VICTORY IN MAINE.

The Hancock forces are driven to the rear. They number but a minimum per centage of the voters. It is a Weaver victory. The Repuplicans came out second best but will carry the state for Garfield in November.

The Democracy hang themselves on the Greenback kite, clear to the tail end, and then hollow at the top of their voice, "Democratic victory." The fact is the Democrats are nowhere in Maine. On local questions the Greenbackers permitted the fraction of the voters in the Democratic party—for it is an infinitessimel vote—to help them to a victory. Upon great, National questions, and when it comes to giving Hancock a boost, it will be a horse of another color.

DUTIES OF THE CITIZEN.

The citizen who is not interested in the government and welfare of the republic is unworthy to live in it. "Indifference is a crime." What I do, my individual action and vote, goes to fix the destiny of the nation. Every voter should weigh the matter as if upon his individual action rested the pillars of the nation, its rise or downfall. How many deposit their ballot without a thought as to what the effect will be. Some paltry scamps—things, not men—sell their votes to the highest bidder. They yield themselves, voluntarily, soul and body, to the designs of wicked men. They are chattels, in the narket. We will not give our opinion of the purchaser. He is too vile to be recognized as a man and not worthy to be called a loyal citizen of this government. The party that upholds frauds, a false count, tissue ballots, debars a citizen from depositing just one vote at each election, is just as vile.

The future of this government depends upon the morality and intelligence of the people. Its base is the individual christian man, acting up to his religious convictions at the ballot box as well as in churches or the prayer meeting. The man who don't vote, dont express his political prerogative, in this country is no man. He is emasculated—no sense of responsibility—no proper realization of the demands of citizanship in a free country.

INTERESTING CORRESPONDENCE.

MANITOU SPRINGS, Col., Aug. 12, 1880.

MY DEAR GEN. LOGAN—I will be going east the latter part of September, and will gladly attend any meeting intended to further the success of the ticket headed by Garfield and Arthur.

I agree with you, that it will not do to be beaten now. We should never be beaten until every man who counts or represents those who count in the enumeration to give representation in the electoral college can cast his vote just as he pleases, and can have it counted just as he cast it.

Yours truly, U. S. GRANT.

Garfield on the Terrible Sacrifice.

Suppose your country, in the awfully embodied form of majestic law, should stand above you and say, "I want your life, come up here on the platform and offer it," how many would walk up before that majestic presence and say, "here I am; take this life and use it for your great needs?" [Applause.] And yet almost 2,000,000 men made that answer [applause], and a monument stands yonder to commemorate that answer. That is one of its meanings.

But, my friends, let me try you a little further. To give up life is much, for it is to give up wife, and home, and child, and ambition. But let me test you this way further. Suppose this awfully majestic form should call out to you and say, "I ask you to give up health and drag yourself, not dead, but half-alive, through a miserable existence for long years, until you perish and die in your crippled and helpless condition. I ask you to volunteer to do that." It calls for a higher reach of patriotism and self-sacrifice, but hundreds of thousands of you soldiers did that. That is what the monument means also.

But let me ask you to go one step further. Suppose your country should say: "Come here on this platform, and in my name and for my sake consent to be idiots. [A voice—Hear! Hear!] Consent that your very brain and intellect shall be broken down into hopeless idiocy for my sake." How many could be found to make that venture? And yet thousands, and that with their eyes wide open to the horrible consequences, obeyed that call; and let me tell how 100,000 of our soldiers were prisoners of war, and many of them when death was stalking near, when famine was climbing up into their hearts, and idiocy was threatening all that was left of their intellects, the gates of their prison stood open every day if they would quit, desert their flag, and enlist under the flag of the enemy, and out of 180,000 not two per cent ever received the liberation from death, starvation, idiocy, all that might come to them; but they took all these horrors and all these sufferings in preference to going back upon the flag of their country and the glory of its truth. [Applause.] Great God, was ever such measure of patriotism reached by any man on this earth before? [Applause.]

THE DEMOCRATIC PARTY OBEDIENT TO THE SOUTH.

Can the Democratic party be trusted to resist or deny the demands of the south?

The south demanded the annexation of Texas. The Democracy did its bidding.

The south demanded a war with Mexico. The Democratic party forced it.

The south demanded the repeal of the Missouri compromise. The Democratic party helped to repeal it.

The south demanded that slavery should be nationalized. The Democratic party assented to it.

The south demanded that Kansas should be made a slave state. The Democratic party tried to make it so.

The south demanded the right to destroy Abolition and Republican documents found in its mails. The Democratic party was silent while it did it.

The south insisted that the Union was but a rope of sand to be broken by any state at will. The Democratic party assented to the doctrine.

The south denied that the government had the power to coerce a seceeding state. A Democratic President and the Democratic party agreed with it.

The south denied the right of the government to emancipate the slaves. The Democratic party sided with it.

The south denied the power of the government to reconstruct the southern states on a basis of loyalty and freedom. The Democratic party joined in the denial.

The south claimed the right to occupy seats in congress while the blood of the war was yet dripping from its garments. The Democratic party insisted it had this right.

The south, at the end of the war, claimed that the government had no right to demand guarantees for the future. The Democratic party said the same thing.

The south claimed the right to exclude all colored people from participation in the government. The Democratic party agreed.

The south claimed the right to exclude colored people from juries. Again the Democratic party agreed.

The south claimed the right to exclude colored people from public conveyances and places of public resort. And the Democratic party sustained this claim.

The south insisted upon putting rebels who served in the Mexican war, including Jefferson Davis, upon the pension rolls. And Democrats voted for this.

The south has insisted that the Democrots should be deaf and dumb and blind to the horrible methods which have produced a solid south. And the Democrats have been so.

The list of southern demands is almost endless, but it has not yet exhausted humiliating Democratic acquiescence. That party has been the servant of the south. It has crouched at its command; it has wallowed at its order; it has been pliant to its touch and obedient to its directions. No instance can be pointed out where the Democracy has made honorable resistance to any one of the most outrageous and indefensible of southern demands. Not one! How then can it be trusted when the south stands before it with its hunereds of millions of claims, and its demand that the war legislation shall be stricken from the statute books?—*Post and Tribune.*

The independent voters of the country are supporting the republican ticket. The shrewd, practical business men, who have no strong political affiliations, will vote for Garfield, on the principle of letting well enough alone.

Don t Make a Mistake.

Why will you use salves and lotions, and other outward appliances for the cure of skin diseases? The relief thus obtained can only be temporary. Why not strike at the root of all skin diseases by getting your blood and liver in a healthy, vigorous condition? This can only be done effectively and thoroughly by the use of Dr. Guysott's Yellow Deck and Sarsaparilla. 845. 1 yr.

SALE OF STATE TAX LANDS

AUDITOR GENERAL'S OFFICE, LANSING, MICH., July 1, 1880.

Notice is hereby given that certain Lands, situated in the county of Washtenaw, bid off to the State for taxes of 1878, and previous years, and described in statements which will be forwarded to the office of the Treasurer of said County some time in September, will be sold at public auction, by said Treasurer, at the County Seat, on the first Monday of October next, at the time and place designated for the ordinary Tax Sales, if not previously disposed of at this office, according to law.

Said statements contain a full description of each parcel of said Lands, and may be seen on application at the office of the County Treasurer.

Lands struck off to the State for taxes of 1878 or other years, at the Tax Sales in October last, will be offered subject to the right of redemption prescribed by law, as well as to the right of purchase of the State bids at this office, prior to the sale.

W. IRVING LATIMER, Auditor General.

ANNUAL TAX SALES.

AUDITOR GENERAL'S OFFICE, LANSING, MICH., July, 1, 1880.

So much of each of the following described tracts or parcels of Land, situated in the county of Washtenaw, delinquent for unpaid Taxes, for the years mentioned below, as will be sufficient to pay the taxes, interest, and charges thereon, will be sold by the Treasurer of said county, on the first Monday of October next, at such public and convenient place as he shall select in Ann Arbor, the county seat of said county, according to the statute in such case made and provided.

W. IRVING LATIMER, Auditor General.

	Section.	Acres.	100ths.	Taxes.	Interest.	Charges.	Total.
1876. TOWN 4. south of range 7 east							
w pt of sw ¼ of se ¼	2	30		5 64	3 94	1 00	10 58
1877. TOWN 4, south of range 7 east							
e ½ of s e ¼	24	80		12 64	6 32	1 00	19 96
w ½ of s e ¼	24	80		12 64	6 32	1 00	19 96
s w ¼ of n e ¼	24	40		5 08	2 54	1 00	8 62
53 acres off n pt nw ¼	25	53		7 66	3 83	1 00	12 49
e ½ of s w ¼	25	80		9 73	4 86	1 00	15 59
w ½ of s w ¼	25	80		9 73	4 86	1 00	15 59
e ½ of n e ¼	25	80		9 73	4 86	1 00	15 59
s w ¼ of n w ¼	25	40		5 58	2 79	1 00	9 37
s e ¼ of n w ¼	25	40		5 58	2 79	1 00	9 37
13 34-100 acres s pt of n e ¼ of n w ¼, sec 25, bounded as follows, viz: beginning at the s e cor of n w ¼ of n w ¼ of said section 25, thence running e 20 chains along the e & w ¼ line, thence n 6 chs and 67 links thence w parallel with ¼ line 20 chs. thence s 6 chs and 67 links to place of beginning	25	13	34	2 06	1 03	1 00	4 09
13 34-100 acres of s pt of n w ¼ of n w ¼ sec 25 bounded as follows, viz: beginning at a stake, 13 chs and 13 links s of n w cor of sec 25, thence running s 6 chs and 67 links to the quarter line of said sec, thence e on said ¼ line 20 chs thence n 6 chs & 67 links, thence w to place of beginning	25	13	34	2 06	1 03	1 00	4 09
1878. Act 6—1874. CITY OF ANN ARBOR.							
About 1 acre of land bounded n by Ide's land w by McCollum and Storm's land, s by Annis' land, e by Mill st	--	---	--	87	08	1 00	1 95
TRAVERSE ADDITION lot 46	--	---	--	1 40	14	1 00	2 54
1879. TOWN 2, south of range 3 east							
s e ¼ of n e ¼	1	40		4 81	48	1 00	6 19
TOWN 3, south of range 3 east							
n pt of n e fl ¼ of	2	120		22 20	2 22	1 00	25 42
s w ¼ of n w ¼	35	40		7 40	74	1 00	9 14
TOWN 4, south of range 3 east							
n e ¼ of n w ¼	2	40		21 77	2 17	1 00	24 94
TOWN 1, south of range 4 east							
s w ¼ of s e ¼	6	40		31	03	1 00	1 34
s e ¼ of s w ¼	6	40		1 21	12	1 00	2 33
TOWN 3, south of range 4 east							
w ½ of s e ¼ of s e ¼	18	20		1 09	10	1 00	2 19
TOWN 4, south of range 4 east							
s e ¼ of n e ¼ except 5 acres s end	36	35		2 44	24	1 00	3 68
TOWN 2, south of range 5 east							
64-100 acres bd as follows: commencing at a point on H river at common water mark, 5 rods south from a white oak tree, standing a few feet from the channel of said river, marked with a letter A s w from the bank and w.ly from a house on said premises, thence e 8 rods, thence n 8 rods, thence w 8 rods to the river, thence s.wly 8 rods to the place of beginning, together with the water power at the old factory dam across the river at that place on the w ½ of s e ¼	12		64	4 55	45	1 00	6 00
TOWN 4, south of range 5 east							
n w ¼ of s w ¼	18	40		7 44	74	1 00	9 18
TOWN 1, south of range 6 east							
a piece of land bounded e by highway, s by A B Close land and n and w by J Jacobs' land	5		20	2 55	25	1 00	3 80
a piece of land bounded e and s by highway w by the sec. line between secs 5 and 6 and n by Wm Stevens' land being the s w pt of w ½ of s w ¼	5	47		74 91	7 49	1 00	83 40
s e ¼ of s w fl ¼	6	40		3 05	30	1 00	4 35
a piece of land commencing at a point in the w line of sec 21, 7 chains and 50 links s of n w corner of said section, running thence east parallel with the n line of said sec 40 chains and 5 links to a quarter line, thence south on said quarter line, 3 chains and 75 links thence w parallel with the n line of said sec 40 chains and 50 links to the w line of said sec, thence n on said w line 3 chains and 75 links to the place of beginning	21	15	18	1 95	19	1 00	3 14
TOWN 3, south of range 6 east							
pt of s w ¼ bd n by Smith, e by R R, s by Osius, w by road	4	60		19 23	1 92	1 00	22 15
¼ acre of w ½ of w ½ of s w ¼ bounded w by town line, n by Gugerty, e by Moore, s by Street	31		25	2 60	26	1 00	3 86
TOWN 4, south of range 6 east							
n w ¼ of	8	160		27 63	2 76	1 00	31 39
e ½ of n w ¼	23	77		15 94	1 59	1 00	18 53
TOWN 3, south of range 7 east							
n w corner s ¼ of e ½ of s e ¼ bounded e by land of T Phillips, s by land of Babcock, w by land of R W Wanzer, n by highway	3	10		17 36	1 73	1 00	20 09
n ½ of s ¼ of s e ¼	3	10		8 70	87	1 00	10 57
TOWN 4, south of range 7 east							
n pt of nw ¼ of sw ¼	14	32		4 75	47	1 00	6 22
s e ¼ of s w ¼	14	40		6 00	60	1 00	7 60
s pt of sw ¼ of sw ¼	14	24		2 50	25	1 00	3 75
n pt of nw ¼ of ne ¼	16	20		4 11	41	1 00	5 52
n pt of n w ¼	25	53	33	7 75	77	1 00	9 52
n pt of w ½ of n e ¼	26	50		5 50	55	1 00	7 05
n ½ of s ½ of s e ¼	27	39		3 22	32	1 00	4 54
n w ¼ of s w ¼	30	40		6 30	63	1 00	7 93
e ½ of n e ¼ of n e ¼	31	20		2 31	23	1 00	3 54
w ¼ of n w ¼ of sw ¼	31	10		1 51	15	1 00	2 66
w ½ of n w ¼ of n w ¼	32	20		4 77	47	1 00	6 24
s e ¼ of s w ¼	32	40		8 59	85	1 00	10 44

CITY OF ANN ARBOR.	Block.	Section.	Taxes.	Interest	Charges	Total.
lots 13, 14 and 20 blk 5 s r 1 e	--		4 84	48	1 00	6 32
lot 15 blk 3 s r 2 e except the right of way for the Toledo and A A R R	--		58	05	1 00	1 63
22 ft off the w end of lots 7 and 8 blk 1 s r 4 e	--		25 68	2 56	1 00	29 24
lots 1, 2, 3 and 4 blk 6 s r 4 e	--		6 22	62	1 00	7 84
lots 5, 6 and 7 blk 6 s r 4 e	--		6 22	62	1 00	7 84
lot 6 blk 2 s r 5 e	--		16 83	1 68	1 00	19 51
lots 1, 2 and 3 blk 6 s r 5 e	--		2 66	26	1 00	3 92
lots 4, 5, 6 blk 6 s r 5 e	--		2 66	26	1 00	3 92
lots 7, 8 and 9 blk 6, s r 5 e	--		2 66	26	1 00	3 92
lots 3 and 4 blk 1 s of H st r 7 e	--		53 15	5 31	1 00	59 46
w ½ of lot 3 blk 2 s r 7 e	--		19 49	1 94	1 00	22 43
lots 1, 2 and 3 blk 6 s r 7 e	--		6 22	62	1 00	7 84
lot 9 blk 5 s r 8 e	--		1 41	14	1 00	2 55
lot 5 blk 4 s r 9 e	--		14 18	1 41	1 00	16 59
s ½ of lot 15 blk 4 s r 9 e	--		15 06	1 50	1 00	17 56
lot 5 blk 7 s of Huron st r 11 e	--		2 01	20	1 00	3 21
lots 7 and 8 blk 7 s of Huron st r 12 e	--		9 06	90	1 00	10 96
lot 10 blk 7 s of Huron st r 12 e	--		3 03	30	1 00	4 33
lots 4, 5 and 6 blk 6 s of Huron st r 13 e	--		6 03	60	1 00	7 63
lots 1, 2, 3, 4, 5, 6 and 10 blk 7 s of Huron st r 13 e	--		9 26	92	1 00	11 18
lot 9 blk 7 s of Huron st r 13 e	--		10 06	1 00	1 00	12 06
lot 14 blk 4 n r 14 e	--		1 87	18	1 00	3 05
lot 6 and md ½ of lots 7, 9, 10, 12, 13, 15 and 16 blk 2 n r 15 e	--		4 21	42	1 00	5 63
lots 11, 12 & 13 blk 5 s r 3 w	--		4 84	48	1 00	6 32
lot 6 blk 5 s r 5 w	--		1 54	15	1 00	2 69
lot 11 blk 5 s r 5 w	--		1 54	15	1 00	2 69
lot 21 according to map of a part of the n w ¼ of sec 29 in town 2 s r 6 e, as recorded Liber P page 237 in Washtenaw Co	--		3 74	37	1 00	5 11
lot bounded s by Miller avenue, e by Vance land, w by Gott and Fraser's land and n by Felch st	--		7 00	70	1 00	8 70
commencing at the most northerly corner of lot 21 according to a map of a part of sec 29 as recorded in the Register's office in Washtenaw co., liber P page 237 and running thence n 28½ degrees east being a continuation northwardly of the line between lots 20 and 21 in said map, 1 chain and 51 links to a post, thence s 48 deg e 1 chain and 47 links to a post, thence s 28½ deg w, being a continuation of the line northwardly between lots 21 and 22 in the addition aforesaid, 1 chain and 88 links to the most northerly corner of said lot 22, thence n 36 deg and 25 minutes w along the northerly border of said lot 21 to the place of beginning, containing 24-100 acres of land more or less			5 61	56	1 00	7 17
a piece of land bounded e by Wildts' land, s by Chubb road, w to a point and n by Hamblin's land	--		1 87	18	1 00	3 05
lot bounded w by 5th st, s by Pontiac st, n and e by Jackson's land	--		5 61	56	1 00	7 17
lot bounded n by Gibson's land, w and s by Wait s land and e by Traver st	--		3 92	39	1 00	5 31
a piece of land commencing 22 ft s w along Broadway from the s e corner of lot 1 blk 7, Brown and Fuller's addition, thence s w 22 along Broadway to store No 3, thence n w along line of said store 60 ft, thence n e parallel to Broadway 22 ft, thence s e 60 ft to place of beginning	--		5 88	58	1 00	7 46
lot bounded n by Mason's land, w by Cemetery, s by Pierce's land, e by Pontiac st	--		6 88	68	1 00	8 56
a piece of land bounded n e by Mrs Felch's land, s by Huron river and Maiden lane, w by P Bach's land, Z Pulcifer's land and J C Taylor's land	--		7 84	78	1 00	9 62
about 1 acre of land bounded n by Ide's land, w by McCollum's land and Stone's land, s by Annis' land, e by Mill st	--		99	09	1 00	2 08
BROWN AND FULLER'S ADDITION.						
lot 4	6		1 96	19	1 00	3 15
the n w 24½ ft wide of the s e 40ft long of n e 60ft wide of lot 1	8		99	09	1 00	2 08
a piece of land 26 ft in width off the n w side of lot 8	9		9 45	94	1 00	11 39
W A BENEDICT'S ADDIT'N						
lot 6	--		3 56	35	1 00	4 91
EASTERN ADDITION.						
lot 9	A		1 87	18	1 00	3 05
HILL'S ADDITION.						
lots 21, 22, 23 and 27	3		8 04	80	1 00	9 84
INGALL'S ADDITION.						
lot 1 blk 2 n r 15 e			93	09	1 00	2 02
lots 4 and 17 blk 3 n r 15 e			1 87	18	1 00	3 05
MAYNARD AND MORGAN'S ADDITION.						
lots J E and H			1 77	17	1 00	2 94
C H MILLER'S 2d ADDIT'N						
lots 1, 2, 3, 4, 5, 6, 7, 8, 9, 10, 11, 12, 13 and 14 occupied as one parcel			5 03	50	1 00	6 53
ORMSBY AND PAGE'S ADDITION.						
lots 1 3 and 5	5		3 74	37	1 00	5 11
PARTRIDGE ADDITION.						
lot 1	4		1 57	15	1 00	2 72
lot 9	6		99	09	1 00	2 08
R S SMITH'S ADDITION.						
lots 81, 94 and 95			12 07	1 20	1 00	14 27
R S SMITH'S 2d ADDITION						
lots 4, 5 and 6			4 01	40	1 00	5 41
R S SMITH'S 3d ADDITION						
lot 3	1		6 03	60	1 00	7 63
THOMPSON, SPOOR AND THOMPSON'S ADDITION.						
lot 5			9 67	96	1 00	11 63
TRAVER'S ADDITION.						
lot 46			1 57	15	1 00	2 72
JOHN S WELLER'S ADDITION.						
lots 1, 2 and 3			4 94	49	1 00	6 43

CITY OF YPSILANTI.	Taxes.	Interest.	Charges.	Total.
parcel of land bd n by land of J R Ketchum, s by land of Wm Cross, e by Summit st and w by land of Wm Cross	11 79	1 17	1 00	13 96
parcel of land com at s e corner of Buffalo and Washington sts, thence e 4 rods, thence s 8 rods, thence w 4 rods, thence n 8 rods	5 88	58	1 00	7 46
parcel of land bd n by Harriet st, s and e by land of W R Geer and w by land of R C Hayton	7 85	78	1 00	9 63
parcel of land bd n by land of G W Vooheirs, S S Clark and Wm Cooper, s by Chicago ave, e by land of F Tooker and W F Thompson and w by Normal st	15 71	1 57	1 00	18 27
parcel of land bd n by land of G W Klock, s by land of W P Beach, w by land of L A Town and e by Normal st	5 88	58	1 00	7 46
parcel of land bd n by land of F T Hawkins and R C Dolson, s by Hawkins' Add., e by Hawkins st, w by 1st ave	15 71	1 57	1 00	18 28
parcel of land bd n by land of Hay & Todd, s by land of Jno O'Brien, e by an alley and w by Huron st	7 85	78	1 00	9 63
parcel of land bounded n by land of C Shier, s by land of T Showerman, e by Huron river and w by Huron st	17 67	1 76	1 00	20 43
parcel of land bd n by Cross st, s by land of E Pattison and C R Pattison, e by land of S W Pattison and w by Huron st	11 79	1 17	1 00	13 96
parcel of land bd n by Towner st, e by land of Wallis, s by land of P Davis, w by an alley	12 26	1 22	1 00	14 48
parcel of land bounded n by Miller's Add. e by Miles st. s by land of W Reynolds, w by land of H Carpenter and Jas Denison	11 73	1 17	1 00	13 90
parcel of land bd n by Cross st e by land of A R Mott w by land of Mrs Follett, s by land of Mott	32 80	3 28	1 00	37 08
parcel of land com 51 r s of s w cor of Davis' Add, thence e 12 rods, thence s 4 rods, thence w 12 rods, thence n 4 rods	9 37	93	1 00	11 30
parcel of land bd n by land of M C R R, e by land of L C Judd, w by land of H Gage and Mrs Gage, s by Congress st	4 68	46	1 00	6 14
parcel of land bd n by Congress st, s by land of J M Strong, e by Normal st and w by land of F Fairman, L Ousterhart and L A Town	29 96	2 99	1 00	33 95
ORIGINAL PLAT.				
lot 49	1 97	19	1 00	3 16
lot 94 and n 33-165 of lot 93 occupied as one parcel	29 45	2 94	1 00	33 39
CROSS AND BAGLEY'S ADDIT'N.				
lot 69	1 11	11	1 00	2 22
lot 71	7 43	74	1 00	9 17
BARTHOLEMEW'S ADDITION.				
lots 65, 67, 68, 71, 72 and 75 occupied as one parcel	3 93	39	1 00	5 32
lot 112	1 47	14	1 00	2 61
lots 117, 118, 121, 122 and 125 occupied as one parcel	11 79	1 17	1 00	13 96
DAVIS' ADDITION.				
n ½ of lot 22	2 36	23	1 00	3 59
lots 26 and 27	9 37	93	1 00	11 30
HUNTER'S ADDITION.				
lot 81	2 36	23	1 00	3 59
lot 83	7 04	70	1 00	8 74
lot 98	9 37	93	1 00	11 30
lot 99	9 37	93	1 00	11 30
lot 104 except n 4 rods in width	100 21	10 02	1 00	111 23
s ½ of lot 237	1 48	14	1 00	2 62
A LARZELERE'S ADDITION.				
lot 3	7 85	78	1 00	9 63
H LARZELERE'S ADDITION.				
lot 40	5 88	58	1 00	7 46
H W LARZELERE'S ADDITION.				
lot 38	1 97	19	1 00	3 16
w ½ of lot 49	3 93	39	1 00	5 32
MORSE'S ADDITION.				
lot 2	3 93	39	1 00	5 32
lot 43	1 97	19	1 00	3 16
lots 49 and 50 occupied as one parcel	7 85	78	1 00	9 63
MORSE AND BALLENTINE'S ADDITION.				
lot 6 and e ½ rod in width of lot 5 occupied as one parcel blk 3	9 82	98	1 00	11 80
NORMAL SCHOOL ADDITION.				
lot 28	3 70	37	1 00	5 07
NORRIS AND CROSS' ADDITION.				
3 rods in width off s end of lots 304, 305 and 306	2 36	26	1 00	3 62
s 5 rods in width of lot 369	19 64	1 96	1 00	22 60
NORRIS, FOLLETT, JOSLIN AND SHOWERMAN'S ADDITION.				
lot 540	5 92	59	1 00	7 51
NORRIS, JOSLIN, FOLLETT AND SKINNER'S ADDITION.				
parcel of land in lot 572 bd n by land of Mrs Biddle, e by Cemetery st, w by land of F Dorty, s by land of G Havens, being 1½ rods in width on Cemetery st	2 36	23	1 00	3 59
WESTERN ADDITION.				
lot 6 and w 14 ft in width of lot 5	11 79	1 17	1 00	13 96
n ½ of lot 10	7 85	78	1 00	9 63
PATTEE'S ADDITION.				
T 3 s r 7 e lot 3	1 65	16	1 00	2 81
VILLAGE OF CHELSEA.				
lots 5, 6, 7, 8 and 9, blk 1	9 54	95	1 00	11 49
lot 61 blk 4	1 50	15	1 00	2 65
lots 1 and 4, blk 12	1 50	15	1 00	2 65
VILLAGE OF DEXTER.				
lot 6 blk 3	3 83	38	1 00	5 21
lot 7, blk 9	3 83	38	1 00	5 21
lot 5, blk 19	9 67	96	1 00	11 63
lot 1, blk 29	2 55	25	1 00	3 80
lot 12, blk 38	51	05	1 00	1 56
WEBSTER'S ATTACHMENT.				
lot bounded n by Chamberlain, e by Briggs, s by Miller, w by highway, sec 32	3 31	33	1 00	4 64
VILLAGE OF MANCHESTER.				
lot 3 blk 6 sec 2	9 33	93	1 00	11 26
2 rods s end lot 5 blk 6 sec 2	6 22	62	1 00	7 84
entire blks 23, 24 and 35 except R R sec 2	14 00	1 40	1 00	16 40
lots 2, 3 and 6 except R R blk 28 sec 2	6 22	62	1 00	7 84
lots 5, 8 and 9 blk 28 sec 2	3 11	31	1 00	4 42
entire blks 30 and 31, except lot 9 blk 30 and R R, one parcel, sec 2	15 55	1 55	1 00	18 10
lot 2 blk 33 sec 2	9 33	93	1 00	11 26
und ½ of blks 36, 37, 43 and 44 ex lots 5 and 6, and und ½ of lots 3 and 4 blk 57, sec 2	6 22	62	1 00	7 84
lot 2 blk 42 sec 2	9 95	99	1 00	11 94
und ½ of blks 43 and 44 sec 2	3 73	37	1 00	5 10
lot 1 blk 48 sec 2	10 89	1 08	1 00	12 97
land bounded n by Corey, e by Gilman, s by village plat, w by highway, ex R R, sec 2, 28 acres	27 99	2 79	1 00	31 78
e ½ of s w ¼ of n w ¼ sec 2 20 acres	9 33	93	1 00	11 26
n ½ of s e ¼ of n w ¼ except plat sec 2 12 acres	4 67	46	1 00	6 13
COWAN'S 2D ADDITION.				
lot 8 blk 10 sec 2	94	09	1 00	2 03
entire blk 11 on s e ¼ of n w fl ¼ except lots 12, 13 and 14 blk 11 sec 2	3 11	31	1 00	4 42
lots 12, 13, 14, 15, 16, 17, 23, 24 and 25 blk 13 sec 2	1 87	18	1 00	3 05
lots 1, 2, 3, 4, 17, 18, 19, 20, 21, 22, 23, 24, 25, 26 and 27 blk 15 sec 2	3 11	31	1 00	4 42
G AND M ADDITION.				
lots 1 and 2 blk 2 sec 1	2 49	24	1 00	3 73
lots 2, 3, 4 and 5 blk 3 sec 1	3 11	31	1 00	4 42
TORREY'S ADDITION.				
lot 2 blk B sec 1	1 56	15	1 00	2 71
VILLAGE OF RAWSONVILLE.				
lots 80 and 81	19	01	1 00	1 20
VILLAGE OF SALINE.				
lots 7 and 17 sec 4	18 29	1 82	1 00	21 11
BENNETT'S PLAT.				
lot 43	3 09	30	1 00	4 39

SALE OF DITCH TAX LANDS.

COUNTY TREASURER'S OFFICE, ANN ARBOR CITY, MICH., Aug., 23, 1880.

So much of each of the following described tracts or parcels of land, situated in the County of Washtenaw, delinquent for unpaid Township drain taxes for the years 1878 and 1879, as will be sufficient to pay the taxes, interest, and charges thereon will be sold by the County Treasurer of said County, commencing on the first Monday in October next, at the County Treasurer's office in Ann Arbor city, at the county seat of said County, and continue from day to day (Sundays excepted) until the same shall have been disposed of according to law.

STEPHEN FAIRCHILD, County Treasurer.

	Section.	Acres.	Taxes.	Interest	Charges.	Total Taxes.
Tax of 1878. TOWN 1, south of range 3 east.						
s e frac ¼	10	100	95 00	6 44	40	101 84
s e pt s e ¼ n w ¼	15	14	9 00	61	40	10 01
Tax of 1879. TOWN 2, south of range 3 east.						
26 acres of s pt s e ¼ of s e ¼	12	26	7 00	48	40	7 88
40 acres of land lying n of R B Gates land in s e ¼ of s e ¼	12	40	14 00	95	40	15 35
VILLAGE OF CHELSEA.						
lot 10 B 17 E Congdon's Add	--	----	5 00	34	40	5 74
land bounded n by Marsh st, e by peat marsh, s by Thomas, w by Geo Bachman	--	----	18 00	1 22	40	19 62

WASHTENAW COUNTY TREASURER'S OFFICE, ANN ARBOR, August 23, 1880.

Notice is hereby given. That the sale of Lands in Washtenaw County, advertised by the Auditor General as delinquent for taxes of 1879 (and previous years), will be held at the County Treasurer's Office, in the city of Ann Arbor, the county seat of said County, commencing on Monday, the 4th day of October next, at nine o'clock A. M., and continue from day to day (Sundays excepted), until the same shall have been disposed of according to law,

STEPHEN FAIRCHILD, County Treasurer.

Get Major Bundy's Life of Garfield

NOW READY.

THE LIFE OF

Gen. James A. Garfield.

The Tow-Boy, the Scholar, the Citizen, Soldier, and Statesman.

By MAJOR J. M. BUNDY.

His personal friend and recently his guest at Mentor, and with every facility given him by Gen. Garfield and his most intimate friends for compiling the most readable and authentic life. "Major Bundy's Life of General Garfield," says the COMMERCIAL ADVERTISER, "is the best one that has yet appeared, and it will undoubtedly be the best that will be published." Price, paper, 50 cents, cloth, $1.00. A. S. BARNES & CO., Publishers. 111 113 William St., N. Y.

W. F. PATTISON,

Ypsilanti, Agent for Washtenaw County.

FALL AND WINTER DRY GOODS

AT

A. WILLIAMS & CO.'S.

We have now in our store the most complete stock of Dry Goods ever brought to this city, at unusually low prices. Everybody should see our goods and prices before purchasing.

SOME OF OUR BARGAINS.

Prints, fair quality, - - - 4½ cts. per yard.
" Standard, - - - 6¼ cts. "
Table Cloth, all linen, - - 25 cts. "
" " " " good, 37½ and 50 cts. "
Cottons, Unbleached, - - 6¼, 7, and 8 cts. "
" Bleached, - - 8, 9, and 10 cts. "

BARGAINS IN EVERY DEPARTMENT.

A. WILLIAMS & CO.,

NO. 2 UNION BLOCK.

NEW DEPARTURE,

NEW OPENING

OF AN

ENTIRE NEW STOCK

OF

New Clothing,
New Furnishing Goods,
New Hats and Caps,
New Trunks and Bags,

AT THE

New Store in the New Union Block!

AT

NEW AND POPULAR PRICES.

J. F. SANDERS,

The Old and Reliable Clothier.

SHINGLES!

300,000

Of them at

SWEET BROS.

BREAD!

If you want Pure Bread, made from the best Minnesota Spring Wheat Flour, and Deubel's New Process, containing no alum, or anything deleterious to health you can obtain it at

HASKIN'S BAKERY

At the Depot.

He also keeps on hand a full stock of Flour and Feed, and Groceries.

Goods are delivered to any part of the City.

BUCKLEN'S ARNICA SALVE.

The Best Salve in the world for cuts, Bruises, Sores, Ulcers, Salt Rheum, Tette, Chapped Hands, Chilblains, Corns, and all kinds of Skin Eruptions. This Salve is guaranteed to give perfect Satisfaction in every case or money refunded. Price 25 Cents per Box. For Sale by Frank Smith, Ypsilanti. 859-1y

FIRE INSURANCE.

I have the agency of Two Good Fire Insurance Companies. The

AURORA,

of Cincinnati, and the

NEW YORK ALLIANCE,

of New York, with a Net Surplus of about One and One-Half Million Dollars.

I am authorized to take risks on reasonable terms and agree that Losses will be fairly and quickly adjusted.

JOHN BOYCE.

Ypsilanti, Sept. 1st, 1880. 1 Jan 81

New Advertisements.

Rowell—860-863

For TEN DOLLARS Cash,

We will insert a seven-line advertisement one week in a list of 264 weekly newspapers, or four lines in a different list of 341 papers, or ten lines two weeks in a choice of either of six separate and distinct lists containing from 73 to 155 papers each. Catalogues sent FREE. Address GEO. P. ROWELL & CO., 10 Spruce St., New York.

$777 A YEAR and expenses to agents. Outfit Free. Address P O. VICKERY, Augusta, Me.

Do you wish to obtain good and valid Patents? then write to or call upon **Thos. S. Sprague & Son,** 37 West Congress St. Detroit, Mich., Attorneys in Patent Causes. Establish'd 15 years. Send for pamphlet, free. **Patents. Patents,** 853-1y.

IF YOU WANT FURNITURE repaired, or any jobbing done, I am prepared to do it in the best manner and at the lowest price. Please leave orders at the shop, first door south of Beach Carriage Factory, on Washington street.

802 A. McELCHERAN.

TRAVELLERS' GUIDE.

MICHIGAN CENTRAL.

EAST.—2:20, 6:41, 8:55, 10:48 A. M.; 5:23, 5.38 and 10:50 P. M.
WEST—8:20, 10:48 A. M.; 5:05, 7:05, 9:18, 11:02 P. M.
Way freight, west, 5:05 A. M.

DETROIT, HILLSDALE AND SOUTH-WESTERN

Ypsilanti.

FOR HILLSDALE—7:00 and 8:30 A. M; 5:30 P. M.
FROM HILLSDALE—10:40 A. M.; 5:15, 8:45 P. M.

Saline.

EAST—10:13 A. M.; 4:51 and 7:45 P. M.
WEST— 8:15 and 9:02 A. M; 5:55 P. M.

TOLEDO AND ANN ARBOR RAIL ROAD.

The train on the D. H. and S. W. R. that leaves Ypsilanti at 7:00 A. M. connects at Ypsilanti Junction with the train on the T. and A. A. R. R., that arrives at Toledo at 9:30 A. M. Returning, the train leaves Toledo at 0:00 P. M. and arrives in Ypsilanti at 8:45 P. M.

Post-Office Directory.

Way mail between Ypsilanti and Jackson, and Mich. Air Line, closes at ..... 8:10 A. M.
Through and way mail west, closes ..... 10:30 A. M.
D. H. & S.-W., closes at ..... 8.40 A. M.
Through and way mail east, closes ..... 10:30 A. M
Through and way mail east, closes ..... 5:00 A. M.

Western mail distributed ..... 6:00 A. M.
Western and eastern mail distributed ..... 9:00 A. M.
Grand Rapids and way mail dist ..... 11:30 A. M.
Eastern mail distributed ..... 9 A. M., 11:30A. M., 6 P. M.
D. H. & S.-W. mail distributed ..... 6:00 P. M.

Belleville stage arrives ..... 9:00 A. M.
Belleville stage departs ..... 9:30 A. M.
Daily except Sundays.

Friends of the *Commercial* who have business at the Probate Court, will please request Judge Harriman to send their printing to this office

COUNTY, STATE, AND GENERAL NEWS.

From the Courier.

(Concluded from last week.)

Mrs. Anna L. Cook, widow of the late Solon Cook, came to Ann Arbor in 1831; died September 10, 1878, at the age of 80 years.

Jacob Trumper; a resident of the township of Scio for 44 years; died at his home September 19, 1878. He was over 82 years old.

Deacon Alva Pratt, a native of Pawlet, Vt.; moved to Michigan and settled in the township of Pittsfield in 1832; died at his home in this city (where he had lived for three years) September 19, 1878, at the age of 78 years.

Mrs. John Costello, an old resident of Dexter village; died October 19, 1878.

Mrs. July Forne, died October 23, 1878 aged 72 years; a resident of Ann Arbor town and city 48 years.

Wm. H. Besimer; a native of Tompkins county N. Y.; moved to Ann Arbor in 1836; died October, 28, 1878, aged 55 years.

Mark Burhans, an old resident of the township of Northfield; died December 30 1878, 85 years and 7 months.

Mrs. Elizabeth J. Appleton; from Enfield township, Tompkins county, N. Y.; died November 29, 1878 aged nearly 69 years; a resident of Northfield for 47 years.

Owen McEntee, born in the centre of Cavan, Ireland, June 2, 1768; he took part in the Irish rebellion in 1792, and was taken prisoner. He died in the township of Lyndon, Dec. 31, 1878, at the great age of 110 years 1879

Wm. F. Osius; born in Germany, March 21,1797; died January 4, 1279; died January, 4, 1978 aged 81 years, 9 months, and 15 days. Mr. Osius served in the German army in 1814-15, fighting against the first Napoleon. Although not engaged in the battle of Waterloo, he was in hearing distance. In 1825 he emigrated to this counntry, and settled in 1833 in the township of Freedom. He was nine years supervisor, and justice of the peace for twenty years.

He removed to the township of Pittsfield in 1864, and resided there at the time of his death.

Mrs. Mary Howard, wife of Michael Howard of Northfield, died January 4, 1879 aged 67 years. She was born in the county of Cook, Ireland, and moved to Michigan and settled in the township of Northfield in 1833.

Mrs. Sophia J. Sears; a native of Massschusetts; moved to the township of Sylvan in 1837; died at the residence of her son Thos. S. Sears, near Lima, January 16, 1789, aged 87 years.

Wm. E. Anderson; from Middletown, Orange county, N. Y. a resident of Pittsfield 46 years; died January 8, 1879 at the age of 61 years, three months and two days.

Martin Ruggles; a prominent citizen of Augusta; died January 10, 1879; a native of the state of New York; for many years he resided near the Stoney Creek postoffice.

Prince Bennett, a well known resident of Ypsilanti and a prominent anti-slavery man of olden time, died December 26, 1878 aged 61 years,

Calvin T. Fillmore; born at Sempronius, Cayuga county, N. Y., July 9, 1810; settled in the township of Scio in 1837. He was a brother of ex President Fillmore, and was esteemed for his many estimable qualities. He died January 14, 1879, in his 69th year.

Dr. Bennett F. Root, of the village of Manchester, a resident of that township for 40 years, died January 16, 1879, aged 75 years.

Frederick Lee, a pioneer of Washtenaw county, died January 18, 1879, at the good old age of 83 years, at his home in the township of Webster.

Hiram Arnold, of Scio; a native of Gorham, Ontario county, N. Y., purchased his land from the government in 1825; moved upon it in 1827 and lived there until his death, which occured January 21, 1880. He had a large and extended acquaintance throughout the state. His age was 80 years.

Mrs. Mary Moore, widow of the late Roswell Moore, died January 22, 1879, aged 78 years; a resident of this city since 1832.

Stephen Smith, from Ridgefield Connecticut; died at his home in Pittsfield, January 26, 1879, aged 74 years; settled in Pittsfield in 1053.

Sylvester D. Noble of this city; died January 28, 1879, aged 85 years. He was born in Hoosick, N. Y., Maruh 24, 1794; moved to Ann Arbor in 1834. Mr. Noble was very active in the anti-slavery cause, and his home was many times a station on the underground railroad. He was highly esteemed by all who knew him.

Hon. Andrew Robison; born in the town of Phelps, Ontario county, N. Y., in 1800 moved to Michigan in 1841 and settled in the township of Sharon. He was several times elected supervisor and justice of the peace of Sharon. In 1859 he was elected a representative in the state legislature as a republican, which party he joined at its organization, having previously been a democrat. He was highly esteemed both in public and private life, and was probably as well known as any man in the country. He died January 28, 1879, aged 79 years. His funeral was taken charge of by the Commanderies of Ann Arbor and Adrian. He had been a mason for 57 years.

Mrs. Paulina Hewett; died in Ypsilanti, Januaiy 31, 1879; a resident of that city over 40 years.

Mrs. Elizabeth Smith of this city, died February 2, 1879, at the age of 94 years; a native of England. She came to Ann Arbor in 1836.

Mrs. Charlotte McDowell, widow of the late Samuel D. McDowell, of the township of Pittsfield; died February 5, 1877, aged 79 years. She settled in Pittsfield in 1825.

Mrs. Charlotte Nichols; a resident of Sharon for 47 years; died in this city February 8, 1879, at the age of 82 years.

Jesse Culver; born in Palmyra, Wayne county, N. Y., May 5, 1807. He moved to Michigan and settled in the township of York in May 1835. He died February 14, 1879 aged 72 years.

Wm. Grandy, of Scio, formerly from Livingstone county N. Y., died February 21, 1879, aged 75 years. Lived in Scio 36 years.

Ezra C. Seaman, born in Chatham, Columbia county, N. Y., October 14, 1805. Moved to Detroit in 1839, and to this city in the spring of 1854. From 1858 to 1867 he owned and edited the Ann Arbor Journal. (From 1854 to 1862 he was a law partner of Tracy W. Root.) His first work on The Progress of Nations, was published in 1846, and a second edition in 1868. His next work, on the American System of Government, was published in 1870, translated into French and published in Belgium in 1872 In 1873 he published his Views of Nature. As a writer on political economy and statistics he stood high. He died at his residence in this city. July 17, 1879, at the age of 74 years. His widow, Mrs. Marietta Seaman, died March 5, 1880.

Mrs. Mary Ganson, a native of Scoharie county, N. Y., died at her home, in Salem, Sept. 12, 1879, aged 81 years. She lived in Salem 49 years.

Dr. Alexander Ewing, born in the north of Ireland April 5, 1819. In 1833 his family emigrated to America. He graduated from the Geneva Medical College in 1839, and settled in the township of Lima for the practice of his profession, and moved to Dexter village in 1847, where he resided until his death, Sept. 17, 1879, aged 60 years. In 1852 Dr. Ewing was chosen a representative in the state legislature, of which he was a prominent member. At the breaking out of the war of the rebellion he became surgeon of the 13th Michigan infantry, and saw much hard service. At the battle of Chickamauga he was taken prisoner, and soon after became an inmate of the celebrated Libby prison, where he endured the privations and hardships of the prison. After his exchange he obtained a leave of absence to recruit his health, at the expiration of which he returned to the front and served until mustered out of service in the spring of 1865. Dr. Ewing had a long list of warm personal friends. He was buried from St. James (Episcopal) church, Dexter, Sept. 20, 1879. The business of the village was entirely suspended during the funeral ceremonies, and an immense concourse of friends followed his remains to the grave.

Wm. Haight, a resident of Webster 42 years, died Sept. 20, 1879, aged 78 years.

Peter Tuite, Dexter, came from Ireland in 1848; was register of deeds in 1864 76. county clerk in 1874-76. He had many warm friends throughout the county. He died suddenly at his residence in Dexter village, aged 50 years.

Chauncey Branch, came from Genesse county, N. Y., to Ann Arbor, in 1826. Died November 13, 1879, aged 76 years.

Mrs. Mary J., widow of the late Robert I. Wheelock, died Nov. 17, 1870, aged 64 years. A resident of the township of Superior from 1831.

Sarah Ann, wife of David T. McCollum, died Oct. 5, 1879, aged 72 years; resided in Ann Arbor 32 years.

Sarah, wife of Barclay Mount, a resident of Ann Arbor 43 years. A native of Canadaigua, N. Y. Her age was 65 years.

Clarissa, wife of Wm. Babcock, of Webster. Resided 40 years in the township. A native of St. Lawrence county, N. Y. Aged 69 years.

Chas. Whitaker died at his residence in Lima, Dec. 12, 1879, aged 51 years. He was born in Benton, Yates Co., N. Y., Nov. 16, 1818, and resided in Lima 43 years. He served with fidelity in all places of trust to which he was called. A large circle of friends and neighbors will ever remember him kindly. He was buried by the masonic fraternity Dec. 14, 1879.

Lemuel Clark, born in Windham, Greene Co., N. Y., March 11, 1802. Moved to this state with his family in Nov., 1835, spent that winter in Saline, and in the spring of 1836 settled on a farm in the township of Pittsfield, about three miles from Saline village. He died at his residence Jan. 22, 1880, aged 78 years. Mr. Clark was the father of Everett B. Clark, the present county clerk.

Mrs. Mary Spoor, wife of Chas. Spoor, of this city, died February 1, 1880, aged 65 years. A native of Hyde Park, Duchess Co., N. Y. She resided in Ann Arbor 42 years.

Gilbert Allen, of Lodi, was born in Seneca Co., N. Y. in 1807, and settled in Lodi in 1836, on section 9. In 1853 he removed to section three, and in 1867 to the Orrin Howe farm, where he died in his 73d year. In his death the community were called upon to mourn the loss of a good citizen and neighbor. (He died March 17th, 1880.)

Jacob Storms, a native of Patterson, N. J., died in Ann Arbor, March 2, 1880, aged 67 years. He resided here 40 years.

Horace Lathrop, born in New Hampshire in 1806, moved to Pittsfield in 1832. Died March 6, 1880, aged 74 years.

Hon. Albert K. Clark, of Saline, died at his residence December 16, 1870. He was born in New Jersey November 1, 1810. Moved from Seneca Co., N. Y. to Saline in 1836, where he has since lived. He was a representative in the state legislature in session of 1875.

Mrs. Martha Denton, widow of Dr. Samuel Denton. died April 2, 1880, after a residence in this city of 51 years. She was a native of Harrisburg, Virginia.

Nelson J. Allport an old resident of Dexter village, died March 23, 1880.

John Coe died February 3, 1880, aged 75 years. An old citizen of the town of York.

Mrs. Silvina Herrick, a resident of Salem 47 years, died June 16, 1880, aged 76 years.

Mrs. Elizabeth Carthy, 40 years in the township of Dexter, died July 2, 1880, at the age of 76.

Mrs. Catharine Case, Scio, an early settler, died July 2, 1880, at the age of 82 years.

Barnabas Case, father of sheriff Case, died in Manchester village July 2, 1880. He settled there in 1836, and became one of the leading men of the place. In 1856 he was elected state senator, the district then comprising five counties. He had held at different times numerous township offices. He was 80 years old when he died.

Aaron Case, a resident of Manchester since 1832, died July 10, 1880, aged 72 years.

Wm. Wheeler, one of the pioneers of Dexter township, died July 12, 1880

Wm. A. Begole, one of the pioneers of Sylvan, died July 7, 1880, aged 74 years.

Patrick Murphy, for 46 years a resident of Northfield, died July 13, 1880, aged 81 years.

Edward Litchfield died July 31, 1880, aged 81 years. In 1835 he moved from N. Y. state to Freedom, moved to Webster in 1849 and to Dexter in 1852, where he died.

Mrs. Rebecca Congdon, born in the township of Salem, died at her residence August 20, 1880, aged 47 years.

Mrs. Mary P. Townsend, widow of the late F. P. Townsend, of Superior, died August 22, 1880. Resided there 44 years; her age was 70 years.

In making up this necrological list, names have been obtained from various sources, and much time has been given to the matter. Many, very many, of those named have had no membership in our pioneer society, yet being pioneers and early settlers, they deserve mention at our hands. Those named do not desrve mention more than many others, only they happened to be among those that came to the notice of the necrologist.

The committee appointed to nominate officers for the ensuing year recommended the following:

President—Ezra D. Lay
Secretary—Lorenzo Davis.
Corresponding Secretary—C. A. Chapin.
Treasurer—J. J. Parshall.

Executive Committee—C. A. Wines, Sylvan; David Depue, Pittsfield; Mrs. N. H. Pierce, Ann Arbor; J. D. Corey, Manchester; J. C. Gillett, Ypsilanti town.

Vice-Presidents—J. D. Williams, Ann Arbor town; R. A. Beal, Ann Arbor city; J. W. Childs, Augusta; M. McDougall, Bridgewater; J. D. Corey, Manchester; Morrell Goodrich, Lima; J. W. Wing, Scio; Wm. Glenn, Dexter; J. Feldkamp, Freedom; J, K. Yocum, Lyndon; W. F. Hatch, Sylvan; E. Brainard, Lodi; L. D. Kimmel, Superior; L. H. Reynolds, Saline; Alvin Wheeler, Salem; Geo. Sutton, Northfield; Conley Reeves, Webster; Florus S. Finley, Ypsilanti town; Wm. Watling, Ypsilanti city; Jas. H. Fellows, Sharon; Randal Boss, Pittsfield: A. H. Hotchkins, York.

A portion of the afternoon session was taken up in social intercourse, and remarks by different ones. The secretary was instructed to prepare sketches of Washtenaw county for publication in the volume known as the Michigan Pioneer Collection.

Wm. M. Gregory, of Saline, favored the audience with a poem, and a chair made of native woods, with the word "Lodi" formed in the back, was presented to the association by Chas. Allmendinger, of that townshtp. Also another chair constructed of native woods of Pittsfield, was presented by David Depue, but the latter was not quite completed.

Mrs. P. Winegar displayed 40 different varieties of dahlias, which she had raised from seed. Many of them were very handsome, as we can testify.

It was decided to hold the next meeting of the society at Ypsilanti, on the first Wednesday of December.

The meeting will pass for as pleasant an one as has ever been held by the society.

BELLEVILLE.

The Belleville people are rejoicing that they are going to have a first class meat market in a few weeks. It will be kept by Mr. Hope, who is now erecting a building for the purpose. We hope Mr. Hope will succeed.

J. A. Steven's steam saw and plaining mill lately erected is running on full time.

The ties are being laid on the new R. R. at different places, work is pushed to the utmost. A horse attached to a wagon used for drawing dirt at the deep filling at the bridge, fell dead one day this week and his body was used to fill in to make up for lost time.

A number of cases of diphtheria of the most malignant form, in the town and vicinity, Two fatal. It is thought that the worst is over.

School opened on Monday last week. A general interest is manifested both by patrons and pupils. The school house has been painted and all the furniture in it varnished during vacation. And with the new course of study adopted by the Board which seems to be just what the older pupils were wanting, and with the new Principal a general good and profitable year is anticipated.

Died, in this place Sept. 14th, Mr. Wm. Sands an aged and highly respected citizen.

Diphtheria is abating, no new cases for several days.

An immense water tank (capacity 2600 bbls) and new engine for the purpose of pumping water into the tank for the use of the Railroad is being placed where the station-house will be nearly half a mile from the postoffice.

Many of our citizens had the pleasure of hearing the famous South Carolina Jubilee Singers at the Town Hall on Wednesday evening.

A temperance lecture will be given in Town Hall on Sunday afternoon. All are cordially invited.

The Democratic caucus for the purpose of electing delegates to the County Convention was held in this place on Wednesday.

The regents last Tuesday appropriated $500 to buy more iron to stick into the new museum building for the purpose of strengthening it. There is iron enough in it to build one five times its dimensions.—*Ann Arbor Democrat.*

REAL ESTATE TRANSFERS.—Stephen J. Young to Chas. E. Green, part of lots 8 and 9 block 3, south Huron street, range 7 east, Ann Arbor; $4,500.

Wm. B. Murwin to Henry A. Austin, lot W. S. Maynard's plat, southeast quarter section 19, Ann Arbor town; $4,000.

Wm. Heartt, by administrator, to W. A. Burt city lot 36, and part lot 35, Gilbert's subdivision Hunter's addition to Ypsilanti.

Geo. W. Slayton to John Caplin, land in section 10, Ypsilanti town; $4,600.

Byron Hutchinson to Helen May Hutchinson, land on Congress and Washington Sts, Ypsilanti; $1,000.

Rev. J. Alabaster is returned to Ann Arbor.

A new patent stove for the convenience of the traveling public has just been invented. It is placed under the feet, and a mustard plaster, placed on the top of the head, draws the heat through the whole system.

They say that it takes seven men and a boy to make a pin. A boy who heard this made the following remark: "I guess the seven men make the pin, and then stick it into the boy to see if it is sharp enough."

The question has been asked, "Why do country girls in the summer time call their lovers honeysuckles?" On inquiry we find that it is because they are always hanging over the front fence.

The following unique epistle was picked up in the street lately: "Dear Bill—The reason I didn't laff when you laft at me in the post-ofis yesterday was becaws I hev a bile on my face, and kan't laff If I laff she'll bust. But I lov yu, Bill, bile or no bile, laff or no laff. Yure luvin' Kate till deth."

WANTED.—To Sell 600 Cords of Oak and Beech Wood for the Ypsilanti market Call on or address, T. W. MEADE,
861 3w Dundee, Mich.

NOTICE.—THE PENINSULAR GAS LIGHT Company is hereby dissolved by mutual consent. The business of the said company will be continued by C. K. Leonard, under the company name, and all obligations and debts of the said Company will be paid by Charles K. Leonard. Dated Sept. 15, 1880. FRED A. HUNT.
C. K. LEONARD.

YPSILANTI MARKETS.

[Corrected up to the hour of Publication.

WHEAT, Old	$ 85	@	88
" New	85	@	88
FLOUR, XXX	5 50		
" Snow Flake	6 50		
" Minnesota Patent	8 50		
CORN	40	@	50
OATS	30	@	32
BEANS	60	@	1 00
CLOVER SEED	3 50	@	0 60
POTATOES	25	@	30
PEARS, per bu	75	—	1 50
HONEY, cap	14	—	16
CHEESE	11	—	12
BUTTER, Fancy in tubs	18	—	20
" extra	14	—	15
" crock	14	—	
" rolls	10	—	12
EGGS, per doz	10	—	11
CHICKENS, per lb dressed	7	—	8
" " Spring	10	—	12
TURKEYS, " "	10	—	12
PORK, per cwt	4 75	—	5 00
" in bbls	16 00	—	16 50
LARD	8	—	12½
HAMS	11	—	12½
BEEF, in quarter	5	—	6
TALLOW		—	5½
GREEN HIDES	6½	—	7
CURED "	9	—	9½
DEACON SKINS	25	—	40
SHEEP PELTS	40	—	75
LAMB PELTS		—	75
HAY, per ton	10 00	—	15 00
WOOL, per lb	35	—	00

LIVE STOCK.

COWS, Milch	$ 20 00	—	35 00
" Fatted, per lb	3	—	4
STEERS, medium, per lb	3	—	3½
" fatted, 1,200 lbs or over, per lb	4	—	4½
SHEEP, store	2 50	—	
LAMBS	2 00	—	2 50
" fatted, per lb	5	—	
HOGS, store, per lb	4	—	
" fatted, "	4¼	—	
BUCKWHEAT	60	@	

FOR SALE CHEAP.

Two city lots on Oak street, 40 rods east of Fourth Ward Schoolhouse. C. HOLMES, Sr.
Ypsilanti, Sept. 15, 1880. 861-3w

FARMERS!

Buy the best drill. P. D. Becksworth's Celebrated Roller Drill is the one. No Clogging or Choking. Warranted to work on any kind of ground. Every drill warranted.

WATSON BARR, Agent,
Ypsilanti.

HOUSE TO RENT.

All in first class repair. Handy to Schools and Churches. Edquire No 51 Emmet st.
859 W. B. SEYMOUR.

MRS. O. E. WEBBER

Has opened dressmaking rooms in the building on west side of Cross street bridge. Ladiesof Ypsilanti and vicinity are invited to call. Remember the place. Satisfaction guaranteed.

WANTED!

A man to carry a line of Knit Goods' Samples One acquainted with the Dry Goods, Jobbing and Retail Trade. One who has some suitable line to carry at the same time, preferred.

E. MURBY,
856 Norris Block.

FOR SALE!

A Shingle Roof in good order. Will cover 8 by 20 feet. Also Stairway Steps. Apply at this office.

HOUSE TO RENT.

Owner will board for Rent. Two other boarders will pay cash—each week. House large and commodious, Families can live entirely separate. Parties without children desired.
Inquire at 456-3 THIS OFFICE.

OLD PAPERS FOR SALE!

FOUR FOR A CENT! At the residence of C. R. PATTISON, corner of Huron and Cross sts.

FOR SALE!

At a great bargain, New House, and Lot on Towner street. J. S. JENESS, Agt.

HAS COME. Dr. Kendall's famous book on that noble animal, The Horse, is now ready for distribution, and all paid up subscribers to March 1st, '81 are entitled to a copy. First come, First served.

SALT
—AS A—
FERTILIZER.

Double up your
Crops!

Destroy the
WORMS.

A nice thing for your
ORCHARDS.

Use it on
EVERY CROP.

THE FALL
Is a good time to sow it.

Get it in Ypsilanti of
O. E. THOMPSON.

Manufactured by the
MICHIGAN SALT ASSOCIATION,
East Saginaw.
Sept. 16, 1880.

RE-OPENED.

We wish to announce that the old reliable Alhambra Dollar Store has been re-opened at the old number, 92 Woodward Ave. Detroit. A cordial invitation is extended to all to look through and examine our new and elegant stock. New novelties received daily. 860-876.

GEO. W. HAVENS,
Dealer in
Fine Breach Loading Guns,
And
GUN GOODS,
At
J. C. Havens & Bros.'
17 Congress Street, Ypsilanti.

YPSILANTI
GREEN HOUSE!

All the choice varieties of Geraniums and beding plants for Spring planting at the Ypsilanti Green House.

Choice flowers in great profusion at the Ypsilanti Green House.

Boquets, cut flowers, and flowerwork of every variety, made at the Ypsilanti Green House.

All the named plants found in the big catalogues can be bought at low prices at the Ypsilanti Green House. 835

GOOD CHANCE!

FOR SALE!

Two Lots, separate or together. Each 22 by 75 feet. Lots adjoining COMMERCIAL office, on Huron street.

ALSO

Some 3,000 feet of 10 inch Joice, 20 feet in length, second hand, and at half price. Are Sound and in Good Condition.

ALSO

Half dozen Window Frames with Sash and Window Lights in to fit.

Apply at
COMMERCIAL OFFICE.

THREE-HORSE
WHIFFLETREES.
(HANLEY PATENT.)
Forty-tooth Harrows with the Celebrated Roller Hinge to Prevent Clogging.
Adjustable Iron Cultivators for Gardeners.
Wagons, Buggies, Etc., Manufactured and Sold by
LANG & MARTIN.
887 At the Depot

GRAY'S SPECIFIC MEDICINE.

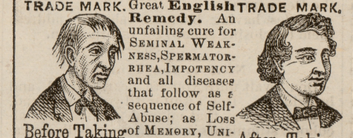

TRADE MARK. Before Taking. Great English Remedy. An unfailing cure for SEMINAL WEAKNESS, SPERMATORRHEA, IMPOTENCY and all diseases that follow as a sequence of Self-Abuse; as Loss of MEMORY, UNIVERSAL LASSITUDE, PAIN IN THE BACK, DIMNESS OF VISION, PREMATURE OLD AGE, and many other diseases that lead to Insanity, Consumption and a Premature Grave. After Taking. TRADE MARK.

Full particulars in our pamphlets, which we desire to send free by mail to every one.

The Specific Medicine is sold by all Druggists at $1 per package, or six packages for $5, or will be sent by mail on receipt of the money by addressing
THE GRAY MEDICINE CO.,
No. 10 Mechanics' Block, DETROIT, MICH.

HOW TO ATTAIN SUCCESS.

Without *health*, life is a failure.

YELLOW EYES, SALLOW COMPLEXION, LOSS OF APPETITE, DYSPEPSIA, SICK-HEADACHE, BILIOUSNESS, and CONSTIPATION, is the result of a complaining LIVER. MARCEAU'S LIVER AND ANTI-BILIOUS COMPOUND is acknowledged as a *sure cure* for the enfeebled system.

Possessing "CASCARA SAGRADA," with *other* meritorious ingredients, makes it an infallible remedy for EQUALIZING THE CIRCULATION, purifying the BLOOD, and restoring to PERFECT HEALTH the enfeebled system. 75 cents per bottle.

Town's Bronchial Syrup cures all Lung, Throat and Chest diseases. 75 cents per bottle.

FARRAND, WILLIAMS & Co., Wholesale Druggists, Detroit, Agents.
For Sale by Fred Ingram.
2-1yr

HOP BITTERS.
(A Medicine, not a Drink.)
CONTAINS
HOPS, BUCHU, MANDRAKE, DANDELION,
AND THE PUREST AND BEST MEDICAL QUALITIES OF ALL OTHER BITTERS.
THEY CURE
All Diseases of the Stomach, Bowels, Blood, Liver, Kidneys, and Urinary Organs, Nervousness, Sleeplessness and especially Female Complaints.
$1000 IN GOLD,
Will be paid for a case they will not cure or help, or for anything impure or injurious found in them.
Ask your druggist for Hop Bitters and try them before you sleep. Take no other.
D. I. C. is an absolute and irresistible cure for Drunkenness, use of opium, tobacco and narcotics.
SEND FOR CIRCULAR.
All above sold by druggists.
Hop Bitters Mfg. Co., Rochester, N. Y., & Toronto, Ont.

ABBOTT & KETCHUM
Have just opened a new and elegant stock of the latest and most artistic designs and effects in
Wiltons, Moquette, Axminster, Brussels. Tapestry and Ingrain
CARPETS,
Linoleum, Oil Cloth,
Rugs, Mats, Mattings, etc.
ALL THE NOVELTIES IN UPHOLSTERY GOODS.
Lace Curtains, Window Shades,
Cornices, Cornice Poles and Rings, etc.
All our departments are easy of access by Hydraulic Elevator.
107 WOODWARD AVENUE, DETROIT, MICH.

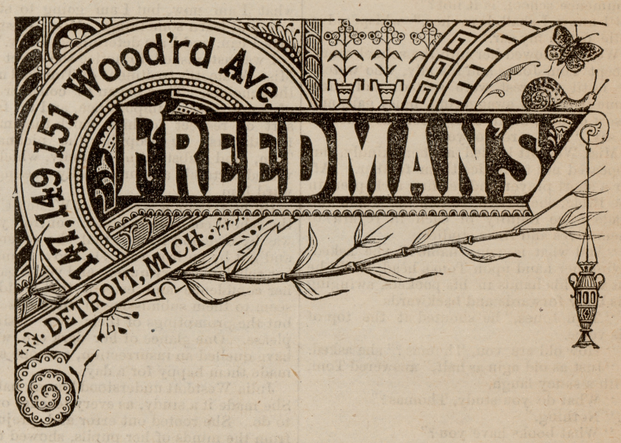

FOR THE FALL TRADE.

FREEDMAN BROS. & Co,
147, 149 & 151 Woodward Ave.
DETROIT, MICH,,

Most respectfully announce that their large and extensive house is filled with the Choicest Selections of

Dry Goods, Carpets,
AND MILLINERY,

AND WOULD BE PLEASED TO SEE THEIR FRIENDS AND PATRONS.

We have taken special pains in procuring the Latest Novelties and Recent Importations, and offer them at a small advance from their original cost.

Particular attention is invited to our Large and Well-chosen Stock of Silks, in Black, Colored and Brocade.

To our elegant assortment of DRESS GOODS, in Plaids, Brocades, and Dasmesses.

To our elegant line of Black Silk Fringes, Jet Fringes, and Trimmings.

Send for SAMPLES—we will cheerfully furnish them gratis.

Ladies' Hosiery, Kid Gloves, latest importations of Fancy and Pearl Buttons, in fact all goods in our different Departments can be purchased at Lowest Prices.

FREEDMAN BROS. & CO.,

Is an unfailing remedy for Renmatism, Rheumatic Pains, and pain of every descriptian, suca as Neuralgia, Sciatica, Gout, Lumbago, Chronic Lame Back, pains in the Back caused by early Indiscretion, Kidney Complaints, Gravel, Diptheria, Croup, Sore Throat, Swollen and Inflamed Joints, Contracted Cords or Muscles, Headache, Earache, Toothache, Faceache, Sprains, Cuts, Bruises, etc.

DOCTORS PRESCRIBE IT!
LAWYERS ADVOCATE IT!
MINISTERS RECOMMEND IT!
AND EVERYBODY SPEAKS WELL OF IT.

It has cured most stubborn cases, when every other known liniment has failed. Why suffer, dear reader, when a remedy so sure and simple is now within your reach. Read, please, the testimony of those who have used it and prove its value.

Wm. A. Throop, of Detroit, says nothing but Spaulding's Lighning Linament ever did him any good.

Len. I. Clark, formerly of Howard House, Detroit, says it has done wonders for him.

Chas. Redfield, Adrian, Mich., says it cured his daughter, who has suffered years with Rheumatism.

Wm. C. Gustine, Grand Rapids, Mich., says he has been a chronic sufferer from inflammatory Rheumatism in his knees and feet for ten years, and nothing but Spaulding's Lightning Linament ever did him good.

Mr. F. P. Way, Printer, Detroit, says his wife, (who had not been able to walk across the room for months) after using a few bottles of Linament, walked about quite comfortably.

☞ The Linament is now for sale by all druggists, price 50 cents per bottle, only one size.

YOUNG MEN

Come to Detroit after visiting all the so-called business colleges you choose and if you do not find Goldsmith's (B. & S.) Business University superior to all others, we will pay your expenses here and give you a course gratis. More students are furnished situations at this institution than at any other one in the country. College paper mailed free.
859 874

MONEY TO LOAN

On Real Estate. Bonds and Mortgages bought and sold. Real Estate and Insurance Agency.
N. M. Thompson,
850tf ARCADE BLOCK.

THE COMMERCIAL.

[Entered at the Postoffice at Ypsilanti as second-class matter.]

Published every Saturday morning, at the corner of Huron and Pearl streets, opposite the Post Office, Ypsilanti, Mich., by

C. R. PATTISON.

$1.00 per annum; $1.10 if not paid at the end of three months. 60 cents for six months, 30 cents for three months. Three cents a copy.
Payable in advance.

The only paper in the city printed all at home.

THE NEW SCHOOLMA'AM.

"The new schoolma'am's coming—the schoolma'am's coming!" shouted a dozen voices ot the close of a half hour's faithful watch to catch a glimpse of our new teacher. Every eye was turned to her with the most scrutinizing glance—for the children, as well as others, always form an opinion of a person, particularly of a teacher, at first sight.

"How tall she is" exclaimed one.

"Ho, I ain't afraid of her, nor a dozen like her," cried the "big boy" of the school.

"Nor I either," cried the big boy's little ally, "I could lick her easy enough, couldn't you, Tom?"

"Yes, and I will, too, if she goes to touch me."

"Hush," cried one of the litte girls, "she will hear you."

By this time she had neariy reached the door round which we clustered, and every eye was fixed upon her face with an eager yet bashful gaze, uncertain, as yet, what verdict to pass upon her.

"Good morning, children," she said, in the kindest voice in the wrdld, while her face was lighted by the sweetest smile imaginable. "This is a beautiful morning to commence school, is it not?"

"I know I shall love her," whispered a little pet in my ear.

We all followed her into the school-room, except Tom Jones and his ally, who watched until the rest were seated, and then came in with a swaggering, noisy gait, and a sort of dare-devil, saucy look, as much as to say, "who eares for you."

Miss Wescott looked at them kindly, but appeared not to notice them further. After a short prayer and reading a chapter in the Bible, she passed round the room and made some inquiry of each in regard to themselves and their studies.

"And what is your name?" she asked, laying her hand upon Tom's head, while he sat with his hands in his pockets, swinging his body forwards and backwards.

"Tom Jones," he shouted at the top of his voice.

"How old are you, Thomas?" she asked.

"Just as old agin as half," answered Tom, with a saucy laugh.

"What do you study, Thomas?"

"Nothing."

"What books have you?"

"None."

Without appearing to be at all disturbed by his replies, Miss Wescott said, "I am glad that I am to have one or two large boys in my school; you can be of great assistance to me. Thomas, if you will stop a few moments after school this afternoon, we will talk over a little plan that I have formed."

This was a mystery to all, and particularly to Tom, who could not comprehend how he could be useful to anybody, and for the first time in his life he felt as if he was of some importance in the world. He had always been called the "bad boy" at school, and he took a sort of pride in being feared by the children and dreaded by the teacher.

Miss Wescott at once comprehended his whole character, and began to shape her plans accordingly. She maintained that a boy, who at twelve years of age made himself feared among his schoolfellows, was capable of being made something of. Heretofore all influences had conspired to make him bad, and perhaps a desperate character; she was determined to transform his character by bringing opposite influences to work upon him; and to effect this, she must first gain his confidence, which could not be done in a better way than letting him feel that she placed confidence in him.

When school was out more than half the scholars lingered about the door, wondering what Miss Wescott had to say to Tom Jones. He had often been bidden to remain after school, but it was always to receive punishment or a severe lecture, and nine times out of ten he would jump out of the window before half of the scholars were out of the room; but it was evidently for a different purpose that he was to remain now, and no one wondered what it could be more than Tom Jones.

"Don't you think, Thomas, that our school-room would be a great deal pleasanter if we had some evergreens to hang around it; something to make it cheerful?" asked Miss Wescott.

"Yes'm, and I know where I can get plenty of them."

"Well, Thomas, if you will have some here by eight o'clock to-morrow morning, I will be here to help you put them up, and we will give the children a pleasant surprise. Here are some books I will give you, Thomas; you may put them in your drawer; they are what I want you to study."

"But I can't study geography and history," exclaimed Tom, confused, "I never did."

"That is the reason why you think you can not," replied Miss Wescott, "I am quite sure you can and you will love them, I know."

"Nobody ever cared whether I learned anything or not before," said Tom, with some emotion.

"Well, I care," said Miss Wescott, with earnestness; "you are capable of becoming a great and good man; you are forming your character for life, and it depends upon yourself what you become. The poorest boy in this country has an equal chance with the wealthiest, and his circumstances are more favorable for becoming eminent, for he learns to depend upon himself. I will assist you all I can in your studies, Thomas, and I know you will succeed; remember that I am your friend, and come to me in every difficulty."

Tom Jones had not been brought up; he had come up, because he had been born into the world and couldn't help it; but as for any mental or moral training, he was as ignorant of it as a wild bramble of a pruning knife. His father was an intemperate, bad man, and his mother a totally inefficient woman. At home he received nothing but blows, and abroad nothing but abuse. His bad passions were therefore all excited and fostered, and his good ones were never called out. He always expected that his teachers would hate him, so he aroused anew his combative powers to oppose them, and he had made up his mind to turn "the new schoolma'am out of doors." When, therefore, Miss Westcott said she was glad to have him in her school he was amazed, and that she should manifest such an interest for him and give him a set of books, was perfectly incomprehensible to him. Miss Westcott understood his position and character, and determined to modify them. She felt that he was equally capabie of good and bad actions, though the bad now predominated. She knew that his active mind must be busy; one might as well think of chaining the lightning as bending down by force that wild spirit to his books. She would give him employment; but such as would call out a new train of ideas and thoughts. He must feel that he was doing good for others' sake, and that he was not guided alone by his own wayward will, and yet there must be no appearance of restraint upon him; he must choose to do good.

Tom Jones went home that night with a new feeling in his breast; for the first time in his life he felt that he was capable of of rising above his present condition, and becoming somewhat greater and better than he then was. His mind became inundated with new and strange emotions, and like a mighty river turned from its course his thoughts and energies from that hour sought a new direction.

The next morning he was up with the dawn, and when Miss Westcott arrived at the school house, she found Tom Jones there with his evergreens.

"Good morning, Thomas," she said, kindly—"so you are here before me; you must have risen early, and I see you have found some beautiful evergreens. Now, if you will help me hang them, we will have the room all arranged by nine o'clock."

"I have brought a hammer and some nails," said Tom; "I thought we should need some."

"Yes, so we shall; I am glad you thought of it," replied Miss Westcott.

That day every scholar looked amazed to see Tom Jones actually studying his book and hear him answer several questions correctly, and they were still more confounded when at recess Miss Westcott said:

"You will take care of these little children, will you not, and see that they do not get hurt? You must be their protector."

One would as soon think of setting a wolf to guard a flock of lambs as Tom Jones to take care of little children.

"Well," exclaimed Sam Evans, "I never saw such a schoolma'am in all the days of my life; did you, Tom?"

"No," replied Tom, "but I wish I had, and I would have been a different boy from what I am now, but I am going to study now and learn something. Miss Westcott says I can, and I am determined to try."

I was astonished to notice the effect that Miss Westcott's treatment of Tom had upon the scholars. They began to consider him of some special importance, and to feel a sort of respect for him which thay manifested, first, by dropping the nickname, Tom, and substituting Tommy, which revealed certainly a more kindly feeling toward him.

In less than a week Miss Westcott had the school completely under control, yet it was by love and respect that she governed, and not by an iron rule; she moved among her scholars a very queen, and yet so gained her confidence and esteem that it did not seem to them submissive to another's will, but the promptings of their own desire to please. One glance of her dark eye would have quelled an insurrection, and one smile made them happy for a day.

Julia Westcott understood human nature. She made it a study, as every teacher ought to do. She rooted out error and prejudice from the minds of her pupils, showed them the evils of sin, and the beauty of virtue, the advantages of education and the consequence of ignorance; taught them their capabilities and responsibilities, and she adapted her instructions to their capacities and necessities.

And thus she went on year after year, scattering good seed into good ground, and she reaped an abundant harvest. From many a home and high place came a blessing upon her; and there is no one who breathes her name with greater reverence or remembers her with more grateful affection than Tom Jones, who has filled with ability one of the highest judicial offices in the Union, and freely acknowledges that he owes his present character and position to her treatment and instructions.

A "Handy" thing to have in the house is a jar or bottle of lime-water. Pour water over unslacked lime (the quantity is not important, as only a certain amount will be slacked), and cork up for use. A spoonful of the clear liquid stirred into milk, cream, or bread sponge in danger of souring, will prevent that catastroph. It also cleanses bottles, etc., that have an unpleasant odor. A person who needs milk, but whose digestion is so weak as not to manage it, will find no inconvenience if into a glass of the lacteal fluid ls stirred a wineglass of lime-water. The defference in taste is not perceptible.

Persons who are unable to procure ice may keep a roll of butter perfectly firm in the hottest weather by placing the roll or pot of butter on a soup-plate, and for a cover take a large-sized red flower-pot. Soak it in cold water twenty-four hours. Then wrap a large piece (at least a square yard) of thick flannel, which has been soaked in water an hour all around the out side of the pot, and tie it on tightly with twine, and turn it over the butter-plate. The flower-pot should be larger than the rim of the plate so as to cover it completely. If the plate is set on a cool cellar-floor, it will keep the butter fresh and cool while it lasts. All the care that is needed is to wet the flannel so as to keep the flower pot moist.

Daniel Parkhurst suffered a terribly excxcruciateing death in a lime kiln at Saginaw. Pounding on top of the kiln it caved in and let him down into the fiery pit of death, and in fifteen minutes he was roasted alive.

The first gun has been fired. The battle was fought yesterday in Vermont. [Applause.] You have already heard the echoes of the cannon fired upon the Green mountains. That same battle is to be fought in all our northern states, and I venture to make the prediction that on Monday next Maine will show the same result. [Applause.] In a few weeks more Indiana will speak in thunder tone in the same way. Against the solid south will be found a solid north.—*Sen. Baldwin.*

"Since the Republican party has carried us to the point where we now stand, we can't afford to get away from it."

These are the exact words of the Hon. Frank Landers, the Democratic candidate for governor of Indiana, used in a speech delivered by him at Bedford, Ind., on Wednesday, August 11. It is a significant declaration.

Alabama—92,000, shot guns and fraud.
Vermont—25,000, conscience and school-house,—*Post and Tribune.*

The men who cheered every time the union armies suffered disaster are the men expected to supply 138 electoral votes for Hancock. Will any of our readers join that crowd to furnish the rest that he must have to be elected?—*Cincinnati Commercial.*

Will those who remember the brutal and cowardly assault upon Charles Sumner by Bully Brooks, also remember that English of Indiana, the Democratic candidate for Vice-President, voted against the expulsion of Brooks from Congress?—*Cincinnati Commercial.*

The Utica (N. Y.) Herald gives the response of the loyal north as to the issues on which the presidential campaign is conducted in 1880: "Consider what Lincoln and Sumner and Wilson and Seward would do were they alive. Consider what the thousands who died that the Union might live would do. Hear the cries that come up from Andersonville and Libby prisons: The principles for four years staked on battle-fields are now in the scales of the ballot."

WOMEN AS LAWYERS.

Though Old Mr Fogy has long questioned woman's fitness to practice law, and her opinions concerning legal matters, no one has ever questioned her opinion concerning Dr. Pierce's Favorite Prescription. For women freely affirm that the Prescription is a positive cure for those "dragging-down" sensations, and the many diseases and weaknesses peculiar to their sex. The Favorite Prescription is sold by all druggists under a positive guarantee.

PITTSBURGH, Pa., March 14th, 1879.

DR. R. V. PIERCE, Buffalo, N. Y.

Dear Sir—I was treated by four different physicians without avail for disease of the liver and uterus. Some time ago I commenced the use of your Favorite Prescription and Discovery, being at the time, confined part of the time to my bed. At first my improvement was slow but, I now find myself well after the use of four bottles of each of the medicines. With many, many thanks, I am, very respectfully,
MARY E. GRACE.

A CROSS-BABY.

Nothing is so conductive to a man's remaining a bachelor as stopping for one night at the house of a married friend and being kept awake for five or six hours by the crying of a cross baby. All cross and crying babies need only Hop Bitters to make them well and smiling. Young man, remember this.—*Traveller.*

MAINE NEWS.

Hop Bitters, which are advertised in our columns, are a sure cure for ague, billiousness and kidney complaints. Those who use them say they cannot be too highly recommended. Those afflicted should give them a fair trirl, and will become thereby enthusiastic in the praise of their curative qualities.—*Portland Argus.*

TWO ORGANS.

Regulate first the stomach, second the liver; especially the first, so as to perform their functions perfectly and you will remove at least nineteen twentieths of all the ill that mankind is heir to, in this or any other climate. Hop Bitters is the only thing that will give perfectly healthy natural action to these two organs.—*Maine Farmer.*

The use of Hall's Vegetable Sicilian Hair Benewer will keep the hair from falling out.

A Queer Notion.

Many people think it cheaper to buy 25 cent sizes of a proprietary medicine. But they make a mistake. For instance, Dr. Wistar's Balsam of Wild Cherry contains about eight times the quantity of ordinary 25 cent balsams. Becides it takes a less quantity of Wistar's Balsam to cure a cold. A single dose is often sufficient. For deep seated Colds and comsumption it has proven itself to be the best and quickest cure ever discovered. 845 1 yr.

We call the attention of our readers this week to the extensive advertisement of Freedman Bros. & Co., now grown familiar to you, and to the bargains which they offer. These are really genuine bargains and you haye only to make a trial to find them so. The sending out of samples from which to select is an important feature of their business. Write to them for samples of any particular article desired and the samples will come back by return mail. You can then select any one of them and send the money—the price is marked on each sample. We warrant you satisfaction. We speak from experience.

HORICON, WIS., 2d, 1879.

I have been troubled with Kidney Complaint (Diabetes) for six years and without relief until I commenced taking Kidney-Wort. I have taken four boxes, and now consider myself entirely cured. I would recommend it for all such cases.
W. H. THOMPSON,
Engineer C. M. & St. P. R. R.

Mrs. J. B. Clark, Amite, La., writes: "I have used Kidney-Wort, and I wish I could see you to tellyou of the benefit it has been to me. It has relieved me of pain in the side, constipation, piles, and some other complaints. My sleep is now very refreshing, and I am quite well. It is a sure cure."

For Thirty Years.

For thirty years Wistar's Balsam of Wild Cherry has been kept for sale by druggists generally, and in all that time there has not been a single complaint made, but on the contrary the druggists and the people acknowledge it to be the best remedy for the cure of Coughs, Colds, Comsumption; Bronchits, Asthma, and all lung Diseases. 845 1 yr.

Inventors employing attornies familiar with practice in the Patent Office, rarely fail of securing patents. Experience ensures success in prosecuting contested entries and Mineral Land claims before the General Land Office. Long practice gives success in securing pensions.

Presbrey & Green, attorneys, 509 Seventh street, Washington, D. C. have had long experience in all branches of practice before the Departments.

Parties having business should address them (enclosing stamp) for information.
860—872.

Now is the Time.

Don't wait until you are nearly dead and bed-ridden. Don't wait until you have found, to your sorrow, that mineral poisons and alcoholic stimulants, bitters, etc., will aggravate diseases of the blood, kidneys and liyer. But now, before another day passes, make haste to procure and use Dr. Guysott's Yellow Dock and Sarsaparilla. It never fails to cure all bloud and skin diseases, all liver complaints and urinary troubles. 845 1 yr.

THE WESTMINSTER BASE BURNER

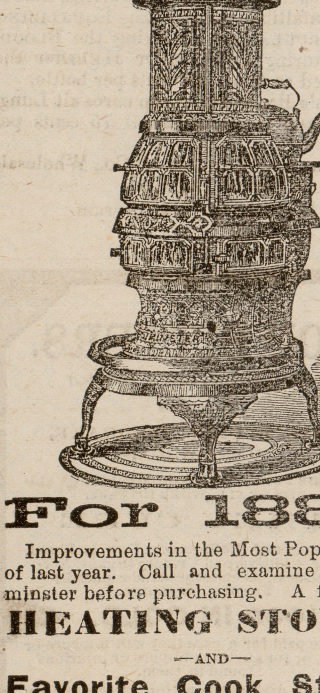

For 1880.

Improvements in the Most Popular Stove of last year. Call and examine the Westminster before purchasing. A full line of

HEATING STOVES,

—AND—

Favorite Cook Stoves.

A good stock of

SHELF HARDWARE,

NAILS, BAR IRON, &c., &c.

J. H. SAMPSON,

17 Huron Street

YPSILANTI, MICH.

For a gentle corrective, perfectly safe and sure in its operations, use Reed's Gilt Edge Tonic.

Why will men shake and burn with alternate chill and fever, when Reed's Gilt Edge Tonic will cure them? Try it.

It's Just a Booming.

Such is the expression of druggists and dealers everywhere who are selling Dr. KINGS NEW DISCOVERY for Consumption. No like preparation can begin to have such rapid and extensive sale. And why? Simply because of its truly wonderful merits. No cough or cold, no matter of how long standing or how stubborn, can withstand its healing qualities. Asthma, Broncetis, Hoarseness, Hay Fever, Pain in the Side or Chest, Difficulty of breathing, or any lingering disease of the Throat and lungs, rapidly yield to its marvelous powers. It will positively cure, and that where everything else has failed. Satisfy yourself as thousands have already done by getting of your druggist, Frank Smith, a trial bottle for ten cents, or a regular sized bottle for $1.00. For sale by Frank Smith, Ypsilanti.
859–1y. alt. 3

MORTGAGE SALE.

By a mortgage executed by Charles W. Ford, mortgagor, to Watson Snyder, mortgagee, bearing date the twenty second day of August in the year Eighteen hundred Seventy-Two, and recorded on the thirtieth day of August, Eighteen Hundred Seventy-Two, at ten o'clock A. M., in the office of the Register of deeds for the County of Washtenaw, State of Michigan, in Liber 49 of mortgages on page 287, Charles W. Ford duly mortgaged to Watson Snyder, "All that certain piece or parcel of land situate and being in the city of Ypsilanti and the county of Washtenaw and state of Michigan, known and described as follows:

Beginning at a point in the south line of Congress street, formed by the intersection of the east line of Washington street with the south line of Congress street, thence south along the east line of Washington street one hundred and thirty two feet, thence east forty-nine feet, thence north, parallel to the east line of Washington street, fifty-two feet, thence west sixteen and a half feet, thence north, parallel to the east line of Washington street, eighty feet to the South line of Congress street, thence west along the south line of Congress street to the place of beginning."

The amount claimed to be due on said mortgage at the date of this notice is twenty-two hundred and eleven dollars, besides the attorney fee of thirty dollars therein named.

Default has occurred in a condition of said mortgage by which the power of sale therein contained has become operative, and no suit or proceeding having been instituted at law to recover the debt now remaining secured by said mortgage, or any part thereof,

Notice is hereby given that said mortgage will be foreclosed by a sale of said mortgaged premises at public vendue, to the highest bidder, pursuant to the statute in such case made and provided, which sale will be made on the fourteenth day of December, A. D. 1880 at ten o'clock in the forenoon, at the South front door of the Court House in the city of Ann Arbor in said County, said Court House being the place of holding the Circuit Court within said County.

Dated, September 11th, 1880.
T. NINDE, Attorney. WATSON SNYDER, Mortgagee.

MORTGAGE SALE.

By a mortgage executed by Josiah Newell, and Mary W. Newell, his wife, mortgagors, to William B. Clark, mortgagee, bearing date the twenty fifth day of September, in the year Eighteen Hundred Seventy-three, and recorded on the twenty-sixth day of September, Eighteen Hundred Seventy-three, at four o'clock and thirty minutes P. M., in the office of the Register of deeds for the county of Washtenaw, state of Michigan, in Liber forty-nine of mortgages on page 460, Josiah Newell and Mary W. Newell, his wife, duly mortgaged to William B. Clark, "All those certain pieces or parcels of land, situated and being in the city of Ypsilanti, in the county of Washtenaw, and state of Michigan, and described as follows, to wit: Lots numbers three hundred twenty (320) and three hundred twenty-one, (321) in Showerman and Compton's addition to the village (now city) of Ypsilanti; said lots being bounded on the east by Ninde street."

The amount claimed to be due on said mortgage at the date of this notice, is Seven Hundred Forty Two dollars besides the attorney fee of twenty-five dollars therein named.

Default has occurred in a condition of said mortgage by which the power of sale therein contained has become operative, and no suit or proceeding having been instituted at law to recover the debt now remaining secured by said mortgage, or any part thereof.

Notice is hereby given that said mortgage will be foreclosed by a sale of said mortgaged premises, at public vendue, to the highest bidder, pursuant to the statute in such case made and provided, which sale will be made on the seventh day of December A. D. 1880, at ten o'clock in the forenoon, at the south front door of the Court House in the city of Ann Arbor, in said county, said Court House being the place of holding the Circuit Court within said county.

Dated, September 11th, 1880.
T. NINDE, Attorney. WILLIAM B. CLARK, Mortgagee.

Children CRY FOR Pitcher's Castoria.

Mothers like, and Physicians recommend it.

IT IS NOT NARCOTIC.

CENTAUR LINIMENTS; the World's great Pain-Relieving remedies. They heal, soothe and cure Burns, Wounds, Weak Back and Rheumatism upon Man, and Sprains, Galls, and Lameness upon Beasts. Cheap, quick and reliable.

CENTAUR LINIMENT

always Cures and never Disappoints The world's great Pain-Reliever for Man and Beast. Cheap, quick and reliable.

PITCHER'S CASTORIA is not Narcotic. Children grow fat upon, Mothers like, and Physicians recommend CASTORIA. It regulates the Bowels, cures Wind Colic, allays Feverishness, and destroys Worms.

Old, Tried, and True.

Remember Dr Guysott's Yellow Dock and Sarsaparilla is not a new, untried compound. It has stood the test of forty years' use, and has proven itself to to the best vegetable compound ever discovered for curing scrofula, syphilitic disorders, skin and blood diseases, liver complaints, urinary troubles, etc.
845. 1 yr.

MORTGAGE SALE.

By a mortgage bearing date the twenty-seventh day of May, A. D., 1873, and recorded in the office of the Register of Deeds for Washtenaw County, Michigan, on the twenty-ninth day of May A. D., 1873, at one and one-half o'clock, P. M., in liber fifty of mortgages at page one hundred and ninety-three, Richard Gauntlett, and his wife, Alice Gauntlett, duly mortgaged to David Blackmer, "All that piece or parcel of land situated in the town of Saline, Washtenaw County, and State of Michigan, described as follows, to-wit.—

The west half of lot number four, (4) and two rods off from the south end of the west half of lot fifteen, (15) in section No. ten (10) in the village of Saline according to the recorded plat of said village of Saline, containing in all twenty-four rods of land."

The amount claimed to be due on said mortgage at the date of this notice is Five Hundred dollars, and the further sum of Three Hundred dollars, with interest thereon, at ten per cent annually from the twenty-seventh day of May, 1880, is secured by and will hereafter become due on said mortgage.

Default having occurred in the conditions of said mortgage, by which the power of sale, therein contained has become operative, and no proceeding, either at law or in equity, having been instituted to recover the debt remaining, secured by said mortgage or any part thereof: therefore

Notice is hereby given that the said mortgage will be foreclosed by a sale of the said mortgaged premises at public vendue, to the highest bidder, at the South door of the Court House, in the city of Ann Arbor, in said County of Washtenaw, on Tuesday, the thirtieth day of November, A. D., 1880, at nine-thirty o'clock in the forenoon of said day.
DAVID BLACKMER, Mortgagee.
EDWARD P. ALLEN, Attorney.
Dated September 4th, 1880.

PROBATE ORDER.—ESTATE OF WILLIAM PLATT.

STATE OF MICHIGAN, COUNTY OF WASHTENAW, SS.

At a session of the Probate Court for the County of Washtenaw, holden at the Probate office in the City of Ann Arbor, on Tuesday, the twenty-fourth day of August, in the year one thousand eight hundred and eighty.

Present, William D. Harriman, Judge of Probate.

In the matter of the estate of William Platt, deceased.

On reading and filing the petition, duly verified, of Fred A. Platt, praying that administration of said estate may be granted to Mary S. Platt.

Thereupon it is ordered, that Monday, the twentieth day of September next, at ten o'clock in the forenoon, be assigned for the hearing of said petition, and that the heirs at law of said deceased, and all other persons interested in said estate, are required to appear at a session of said Court, then to be holden at the Probate Office, in the City of Ann Arbor, and show cause, if any there be, why the prayer of the petitioner should not be granted: And it is further ordered, That said petitioner give notice to the persons interested in said estate, of the pendency of said petition, and the hearing thereof, by causing a copy of this order to be published in the Ypsilanti COMMERCIAL, a newspaper printed and circulated in said County, three successive weeks previous to said day of hearing.
WILLIAM D. HARRIMAN,
(A true copy.) Judge of Probate.
WILLIAM G. DOTY, Probate Register. 858

PROBATE ORDER.
Estate of Andrews Watling.

STATE OF MICHIGAN, COUNTY OF WASHTENAW, SS.

At a session of the Probate Court for the County of Washtenaw, holden at the Probate Office, in the City of Ann Arbor, on Saturday, the fourteenth day of August, in the year one thousand eight hundred and eighty.

Present, William D. Harriman, Judge of Probate.

In the matter of the estate of Andrews Watling, deceased.

Peter D. Martin. executor of the last will and testiment of said deceased, comes into court and represents that he is now prepared to render his final account as such Executor.

Thereupon it is ordered, That Monday, the thirteenth day of September next, at ten o'clock in the forenoon, be assigned for examining and allowing such account, and that the devisees, legatees and heirs at law of said deceased, and all other persons interested in said estate, are required to appear at a session of said court, then to be holden at the Probate Office in the city of Ann Arbor, in said county, and show cause, if any there be, why the said account should not be allowed. And it is further ordered that said Executor give notice to the persons interested in said estate of the pendency of said account, and the hearing thereof, by causing a copy of this order to be published in the YPSILANTI COMMERCIAL, a newspaper printed and circulating in said county, three successive weeks previous to said day of hearing.
WILLIAM D. HARRIMAN,
(A true copy.) Judge of Probate.
WILLIAM G. DOTY, Probate Register. 857

PROBATE ORDER.
Estate of Prince Bennett.—Final Account.

STATE OF MICHIGAN, COUNTY OF WASHTENAW, SS.

At a session of the Probate Court for the county of Washtenaw, holden at the Probate Office in the city of Ann Arbor, on Tuesday, the tenth day of August, in the year one thousand eight hundred and eighty.

Present, William D. Harriman, Judge of Probate.

In the matter of the estate of Prince Bennett, deceased.

James M. Chidister, administrator of said estate, comes into court and represents that he is now prepared to render his final account as such administrator.

Thereupon it is ordered that Monday, the thirteenth day of September next, at ten o'clock in the forenoon, be assigned for examining and al'owing such account, and that the heirs at law of said deceased, and all other persons interested in said estate, are required to appear at a session of said Court, then to be holden at the Probate Office, in the city of Ann Arbor, in said county, and show cause, if any there be, why the said account should not be allowed. And it is further ordered that said administrator give notice to the persons interested in said estate, of the pendency of said account and the hearing thereof, by causing a copy of this order to be published in the YPSILANTI COMMERCIAL a newspaper printed and circulating in said county, three successive weeks previous to said day of hearing.
WILLIAM D. HARRIMAN.
(A true copy.) Judge of Probate
WILLIAM G. DOTY, Probate Register. 857

Housekeeper'S FRIEND.

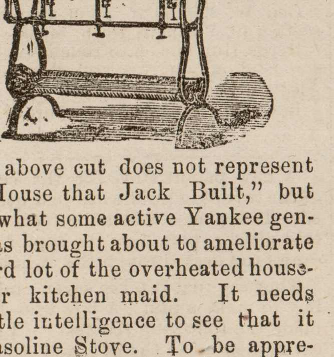

The above cut does not represent the "House that Jack Built," but shows what some active Yankee genious has brought about to ameliorate the hard lot of the overheated housewife or kitchen maid. It needs but little intelligence to see that it is a Gasoline Stove. To be appreciated it needs to be used but a very few days. For facility of operation, for comfort to the operator, and for light draft on the family exchequer, there is no other stove fit to be named the same day in comparison with it. A few were put into use last season, and created a perfect enthusiasm in the minds and hearts of the women who were fortunate enough to have husbands who were thus mindful of their comfort. We would refer to them here but those gentle ladies might be frightened to see their names in print. We have a full line of the stoves for sale on

HURON STREET,

First door North Hemphill, Batchelder & CO's. Bank.

C. & C. H. H. WHEELER.

GARLAND STOVES & RANGES
MICHIGAN STOVE CO.
DETROIT, CHICAGO, BUFFALO.

SUPERIOR TO ALL OTHERS!
Largest and Most Complete Line Manufactured.
ADAPTED FOR BURNING ALL KINDS OF FUEL.
EVERY STOVE WARRANTED A SUCCESS.
None their Equal—Acknowledged Favorites.
ALWAYS AWARDED FIRST PREMIUM.
Buy the Best.
Sold by DRURY & TAYLOR.

Ypsilanti Steam Dye Works!

The undersigned respectfully inform the citizens of Ypsilanti that they have opened first class Steam Dye Works, and are now ready to color all classes of garments, such as Coats, Pants, Vests, Shawls, and in fact, all kinds of Dress Goods. All kinds of Damask Goods made to look equal to new. All goods waranted, Give us a call.

Respectfully Yours,

Fred Saville & Co.,

Norris Block, 1st Door North of Knitting Factory.

Carpets cleaned on short notice.

Junior Buckeye MOWER.

Don't fail to read the following before purchasing.

Parties in want of a Lawn Mower should not fail to see the NEW BUCKEYE.

A few of its merits are

1. It is about one-third lighter than other mowers in the market.
2. Simplicity, strength, and durability.
3. Ease of working and not liable to get out of order.
4. All parts requiring strength are made of the best quality of iron and cast steel.
5. The gears are so located that it is Impossible to clog them with cut grass.
6. The wheels are 7½ inches in diameter, and both drivers, so that it runs lightly and will cut turning either right or left.
7. When drawn backward the ground wheels only reverse motion, consequently is more easily handled.
8. It has theee cast steel revolving cutter blades, set at such an angle with the stationary knife, as to give a perfect shear cut.
9. The cutter bar is made of cast steel tempered and is easily adjusted.
10. Has an adjustable roller running the entire width of the machine to regulate the height of cut. See directions.
11. It has adjustable handles and addapts itself to irregularities of the surface.
12. Can sharpen it yourself without going to a repair shop. See directions.
13. It is a perfect "little beauty," being compact, thoroughly made and beautifully finished. In short, it is the most perfect Lawn Mower ever placed udon the market.

Don't fail to ask for the NEW BUCKEYE.

FOR SALE BY

J. H. Sampson,

Huron st., Ypsilanti. 843 6m

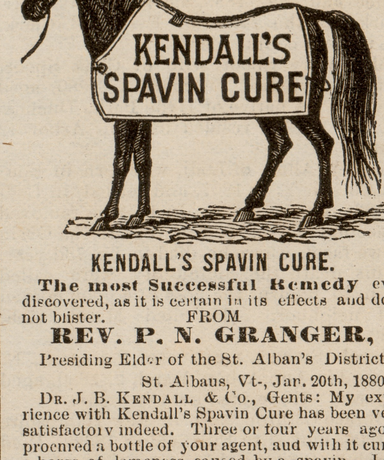

KENDALL'S SPAVIN CURE.

The most Successful Remedy ever discovered, as it is certain in its effects and does not blister. FROM

REV. P. N. GRANGER,

Presiding Elder of the St. Alban's District.

St. Albans, Vt., Jan. 20th, 1880.

DR. J. B. KENDALL & Co., Gents: My experience with Kendall's Spavin Cure has been very satisfactory indeed. Three or four years ago I procnred a bottle of your agent, aud with it cured a horse of lameness caused by a spavin. Last season my horse became very lame and I turned him out for a few weeks, when he became better but when I put him on the road he grew worse, when I discovered that a ring bone was forming. I procured a bottle of Kendall's Spavin Cure, and with less than a bottle cured him so that he is not lame, neitner can the bunch be found.
Resdectfully yours, P. N. GRANGER.

Office U. S. Marshall, Western Dist. of Mich.
Kalamazoo, April 15th, 1879.

I received the two bottles of your spavin cure forwarded by express in January last. I am happy to state that it performed all your advertisement called for. In three weeks after I commenced using it the spavin was entirely removed and a valuable horse restored to usefulness.
Verry truly yours, JOHN PARKER.

KENDALL'S SPAVIN CURE

Is sure in its effects, mild in its action as it does not blister, and yet it is penetrating, and powerful to reach any deep seated pain, or to remove any bony growth or any other enlargement if used for several days, such as spavins, splints, curbs, callous, sprains, swellings, any lameness and all and all enlargements of the joints or limbs, or rheumatism in man and for any purpose for which a linament is used on man or beast. It is known to be the best linament for man ever used, acting mild aud yet certain in its effects.

Send address for illustrated circular. No remedy has ever met with such unqualified success, to our knowledge, for beast as well as man.

Price $.100 per bottle. or six bottles for $5.
SOLD BY ALL DRUGGISTS,
or sent to any address on receipt of price
DR. B. J. KENDALL & CO.,
843 Enosburg Falls, Vermont.

When ladies or children want their fine shoes repaired they will do well to go to

L. MILLER.

At the Depot. He makes a specialty of this kind of work, and his prices are low.

Gentlemen, if you desire a substantial as well as a stylish job of repairing, bring your boots or shoes to L. MILLER and he will satisfy you as to work and prices every time. Don't patronize a man who sells shoddy goods and knows but little about the business, but give your work to L. MILLER, a PRACTICAL WORKMAN who thoroughly understands his trade and can guarantee all work done. **Give him a trial. Shop one door west of Haskin's Bakery, at the Depot.** 804

Ladies, Why Suffer?

When **Dr. Marchisi's Uterine CATHOLICAN** will positively cure Female Weakness, such as Falling of the Womb, Whites, Choraic Inflamation or Ulceration of the Womb, Incidental Hemorrhage or Fooding, Painful, Suppressed and Irregular Menstruation, etc. An old and reliable remedy. Send postal card for a pamphlet, with treatment, cures and certificates from physicians and patients, to HOWARTH & BALLARD, UTICA, N. Y. Sold by all Druggists—$1 50 per bottle. 810-862-alt

Detroit Medical and Surgical Institute.

A. B. SPINNEY, M. D, Proprietor,

Office 204 Woodward Aqe, Detroit, Mich, devotes special attention to SURGICAL, EYE, EAR, CATARRH, THROAT and LUNG DISEASES.

Office businss exclusively. Free treatment for the poor from 5 to 5 P. M., each day. Office hours 10 A. M, to 6 P. M. Health Journal and consultation by mail or in office. free. 358–13w

---

BOOMER & BOSCHERT CIDER PRESS AND GRATER

Capacity 25 to 100 bbls. Cider per day. **ELEVATORS, PUMPS, PATENT RACKS** and **Cloths, Jelly Pans, Cider Keeping Solution,** with full line of **CIDER MILL SUPPLIES.** Illustrated catalogue free. Mention this paper. Address **C. G. HAMPTON, Detroit, Mich.**
859–852.

The Voltaic Belt Co. Marshall, Mich

Will send their celebrated Electro-Voltaic Belts to the aflicted upon 30 days trial. Speedy cures guaranteed. They mean what they say. Write to them without delay. 835

WINDOW GLASS WHITE LEAD OIL & COLORS

WILLIAM REID,

Wholesale & Retail dealer in FRENCH & AMERICAN Window Glass, Plate Glass, Ribbed and Rough Plate for Sky Lights, Cut and Enameled Glass, Silver Plated Sash Bars, French and German Looking Glass Plates, Lead and Oil, Colors, Putty, Points, etc.

☞ If building, or in want of anything, write for estimates.

12 & 14 Congress St. East, Detroit, Mich.
837–862

RANDALL PHOTOGRAPHER

220 & 222 Woodward Ave., Detroit.

GREAT REDUCTION IN PRICES.

Cards, - - $2.00 per Dozen.
Cabinets, - - 5.00 per Dozen.
Panels, - - 6.00 per Dozen.

FINEST WORK in the CITY.

THE BEST REMEDY

FOR

Diseases of the Throat and Lungs.

AYER'S CHERRY PECTORAL.

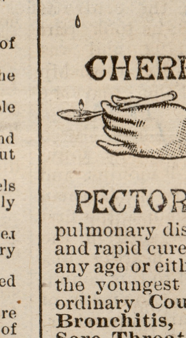

In diseases of the pulmonary organs a safe and reliable remedy is invaluable. AYER'S CHERRY PECTORAL is such a remedy, and no other so eminently merits the confidence of the public. It is a scientific combination of the medicinal principles and curative virtues of the finest drugs, chemically united, of such power as to insure the greatest possible efficiency and uniformity of results. It strikes at the foundation of all pulmonary diseases, affording prompt relief and rapid cures, and is adapted to patients of any age or either sex. Being very palatable, the youngest children take it readily. In ordinary **Coughs, Colds, Sore Throat, Bronchitis, Influenza, Clergyman's Sore Throat, Asthma, Croup, and Catarrh,** the effects of AYER'S CHERRY PECTORAL are magical, and multitudes are annually preserved from serious illness by its timely and faithful use. It should be kept at hand in every household for the protection it affords in sudden attacks. In **Whooping-cough** and **Consumption** there is no other remedy so efficacious, soothing, and helpful.

Low prices are inducements to try some of the many mixtures, or syrups, made of cheap and ineffective ingredients, now offered, which, as they contain no curative qualities, can afford only temporary relief, and are sure to deceive and disappoint the patient. Diseases of the throat and lungs demand active and effective treatment; and it is dangerous experimenting with unknown and cheap medicines, from the great liability that these diseases may, while so trifled with, become deeply seated or incurable. Use AYER'S CHERRY PECTORAL, and you may confidently expect the best results. It is a standard medical preparation, of known and acknowledged curative power, and is as cheap as its careful preparation and fine ingredients will allow. Eminent physicians, knowing its composition, prescribe it in their practice. The test of half a century has proven its absolute certainty to cure all pulmonary complaints not already beyond the reach of human aid.

Prepared by Dr. J. C. Ayer & Co.,

Practical and Analytical Chemists,

Lowell, Mass.

SOLD BY ALL DRUGGISTS EVERYWHERE.

KIDNEY-WORT

PERMANENTLY CURES KIDNEY DISEASES, LIVER COMPLAINTS, Constipation and Piles.

DR. R. H. CLARK, South Hero, Vt., says, "In cases of KIDNEY TROUBLES it has acted like a charm. It has cured many very bad cases of PILES, and has never failed to act efficiently."

NELSON FAIRCHILD, of St. Albans, Vt., says, "It is of priceless value. After sixteen years of great suffering from Piles and Costiveness it completely cured me."

C. S. HOGABON, of Berkshire, says, "one package has done wonders for me in completely curing a severe Liver and Kidney Complaint."

IT HAS WONDERFUL POWER. WHY?

BECAUSE IT ACTS ON THE LIVER, THE BOWELS AND KIDNEYS AT THE SAME TIME.

Because it cleanses the system of the poisonous humors that develope in Kidney and Urinary diseases, Biliousness, Jaundice, Constipation, Piles, or in Rheumatism Neuralgia and Female disorders.

KIDNEY-WORT is a dry vegetable compound and can be sent by mail prepaid.

One package will make six qts of medicine.

TRY IT NOW!

Buy it at the Druggists. Price, $1.00.

WELLS, RICHARDSON & CO., Proprietors,
3 **Burlington, Vt.**